

N° 17

from *Exercices journaliers pour la flûte*

Adolf Terschak (1832–1901)

Op. 71

Moderato (♩ = 112)

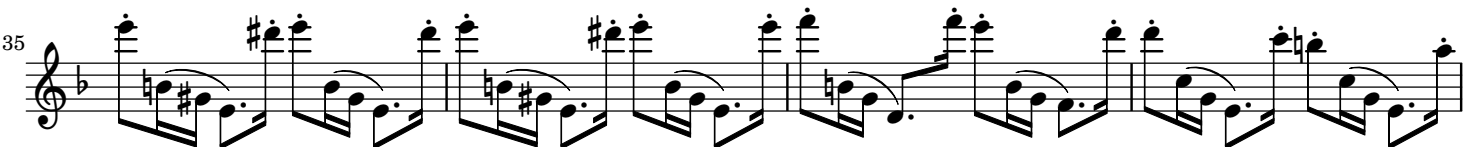
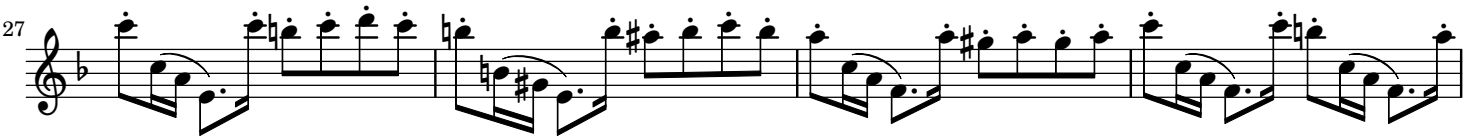
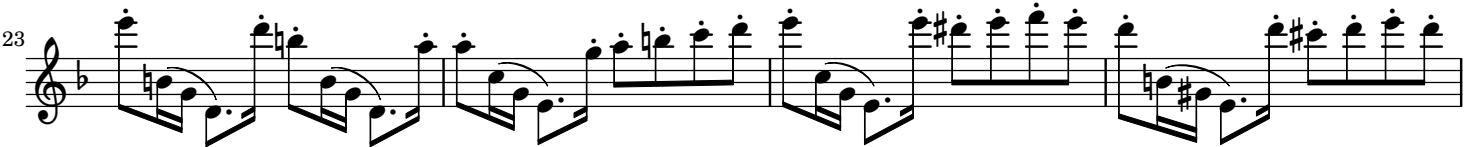
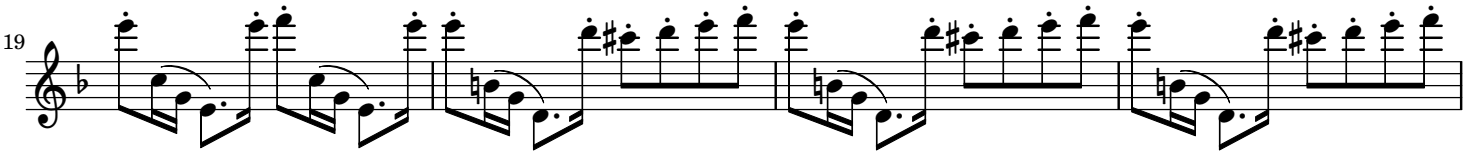
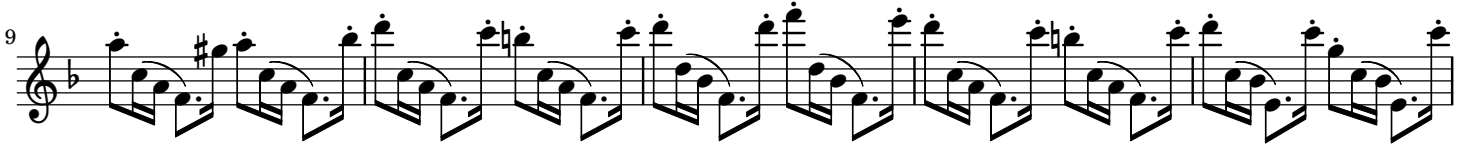
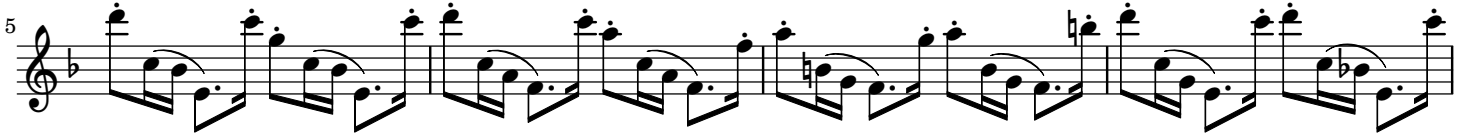

39

43

47

51

55

59

63

67

71

75
