

# Réjouissance

from Suite in A minor for Recorder and Strings

Georg Philipp Telemann (1681–1767)

TWV 55:a2

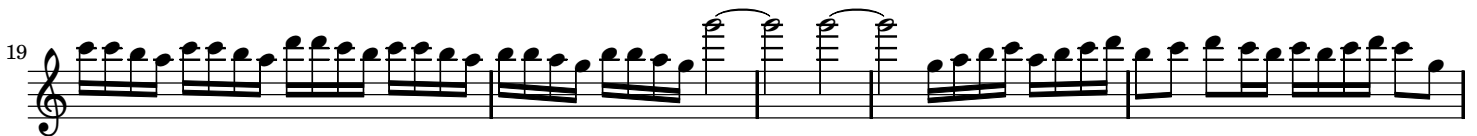

# Réjouissance

from Suite in A minor for Recorder and Strings

Georg Philipp Telemann (1681–1767)

TWV 55:a2

$\text{♩} = 120$

Flauto

Violino I

Violino II

Viola

Basso

*p*

7

10

13

16

*p*

*p*

19

22

25

28

30

32

35

37
