Smash the Windows
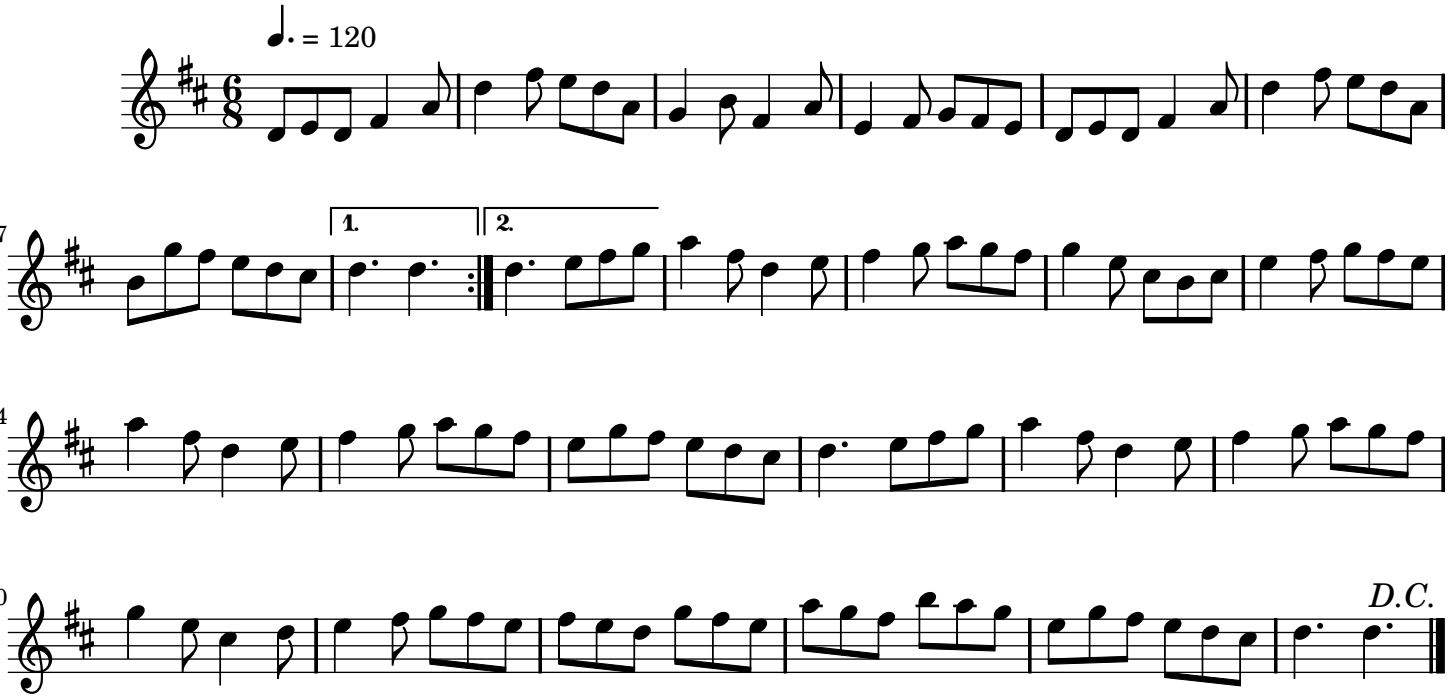
Traditional Irish