

## II. Allegro

from Flute Sonata No. 3 in G major

Giuseppe Sarti (1729–1802)

Allegro (♩ = 80)

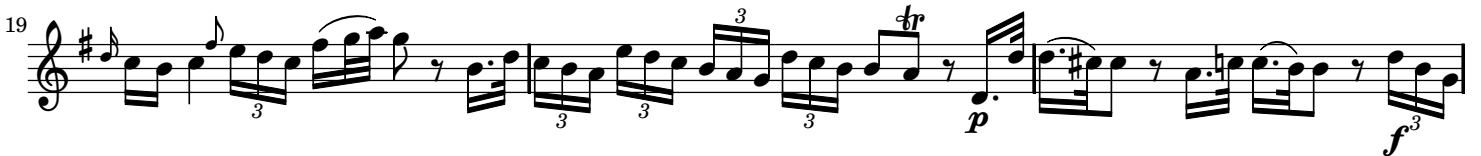
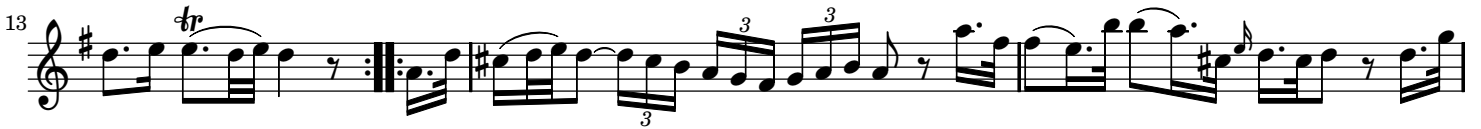
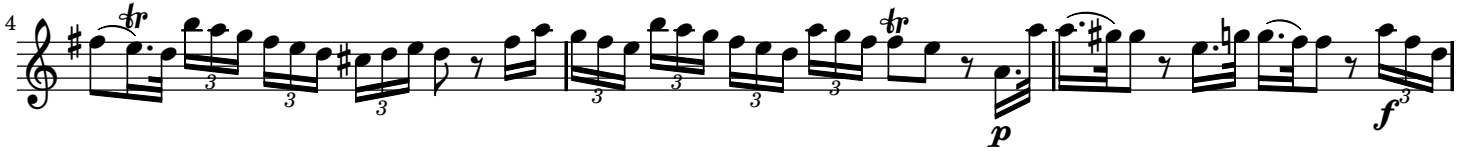

## II. Allegro

from Flute Sonata No. 3 in G major

Giuseppe Sarti (1729–1802)

Allegro (♩ = 80)

