Lindrindod Lasses

from *Twelve Country Dances for the Year 1779*
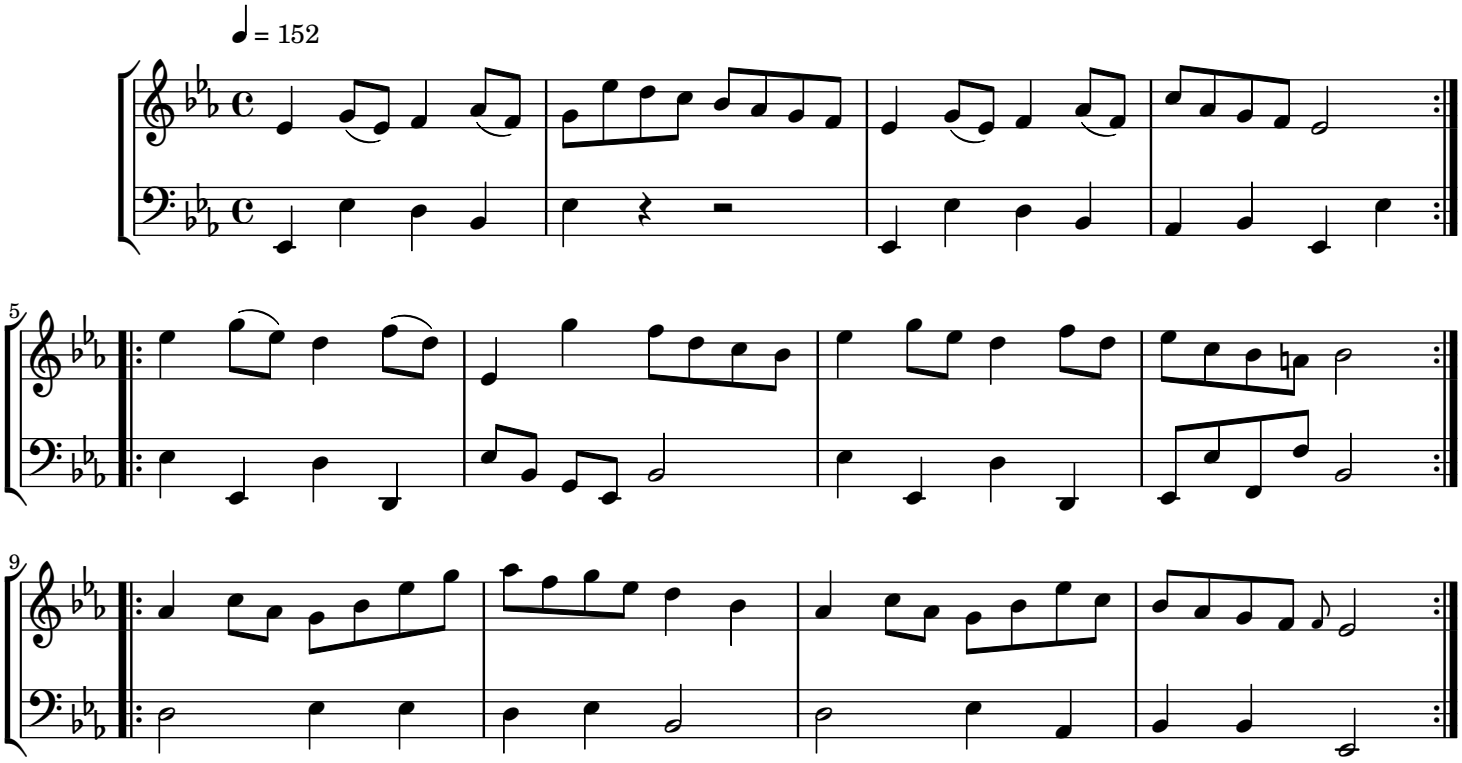
Ignatius Sancho (1729–1780)