Finale

from *Le Carnaval des animaux*
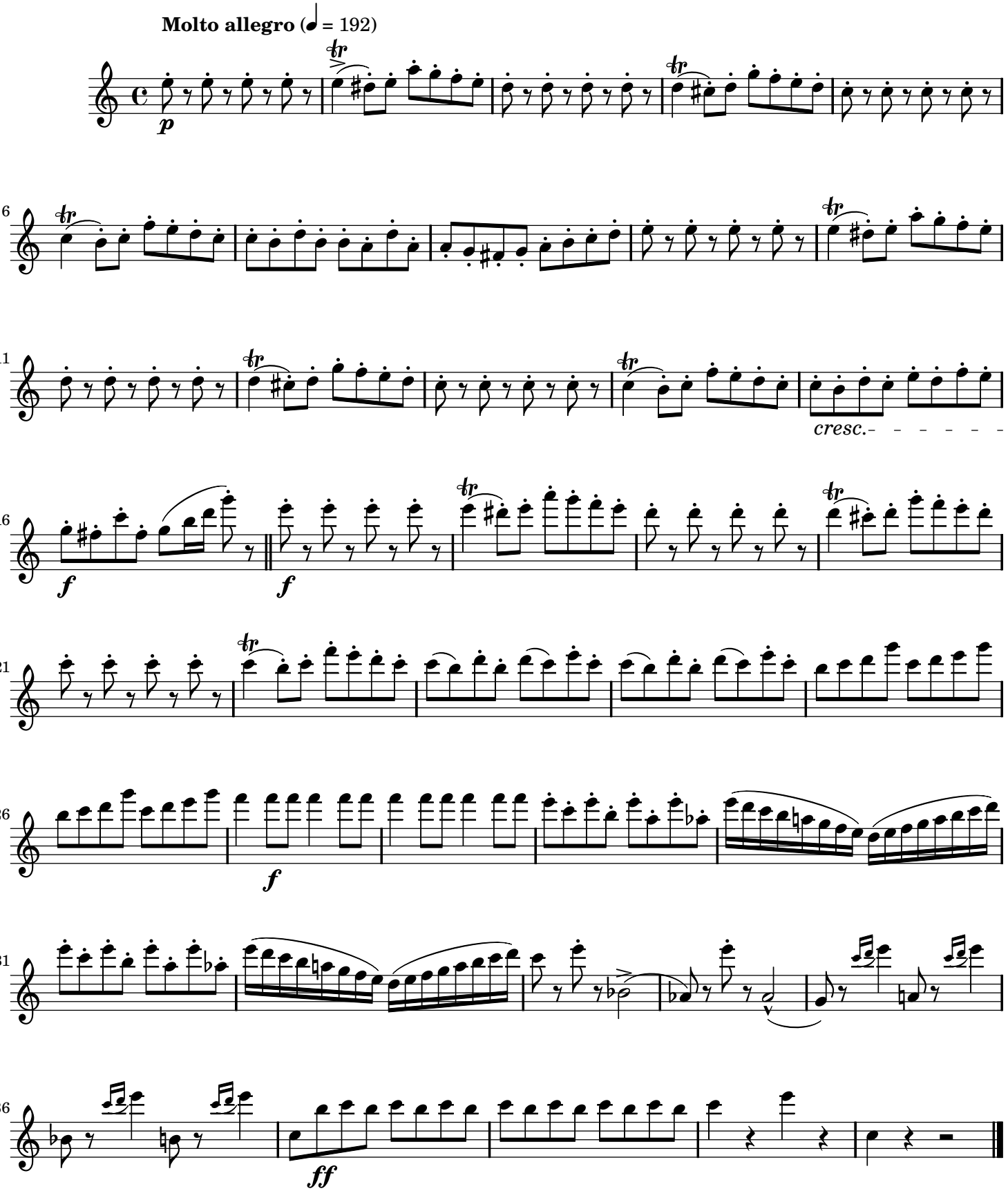
Camille Saint-Saëns (1835–1921)