№ 16

from *Capricci per Flauto Traverso*
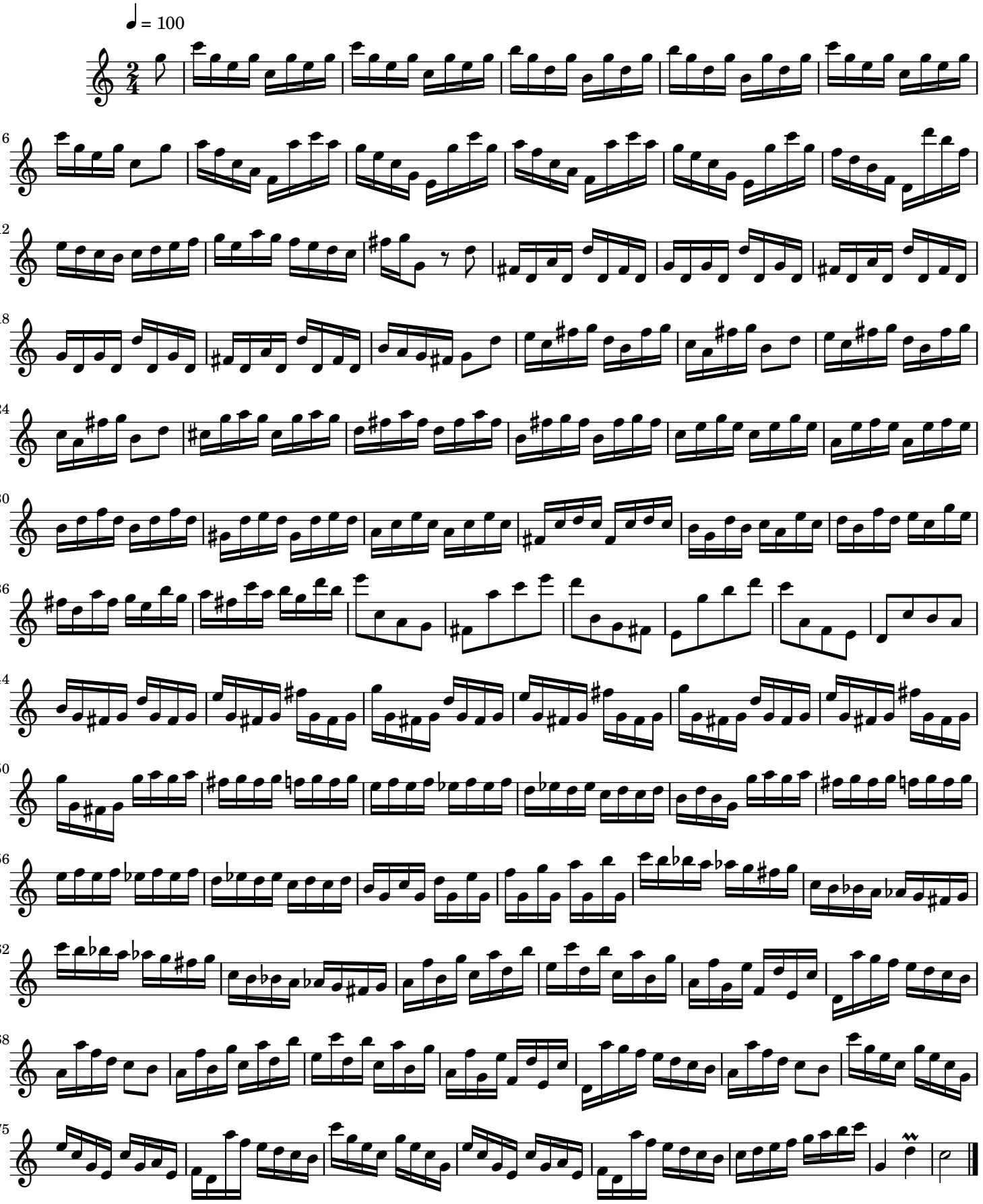
Filippo Ruge (c. 1725–1767)