

Readings Ground

from *The Division Flute*

John Reading (1685–1764)

♩ = 100

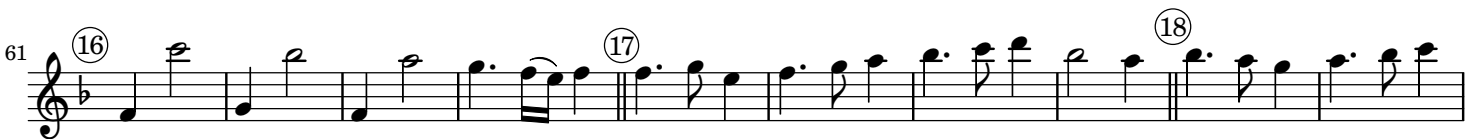
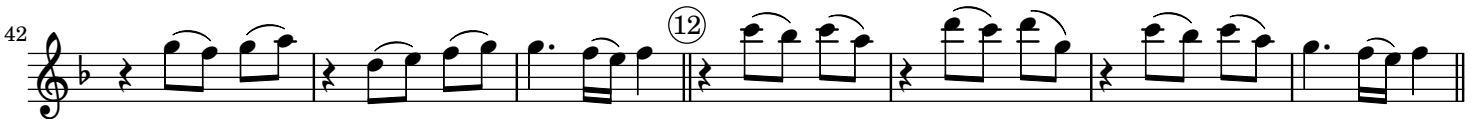

Readings Ground

from *The Division Flute*

John Reading (1685–1764)

♩ = 100

