

Larghetto

from Sonata in D major

John Ranish (1693–1777)
Op. 2, No. 6

♩ = 66

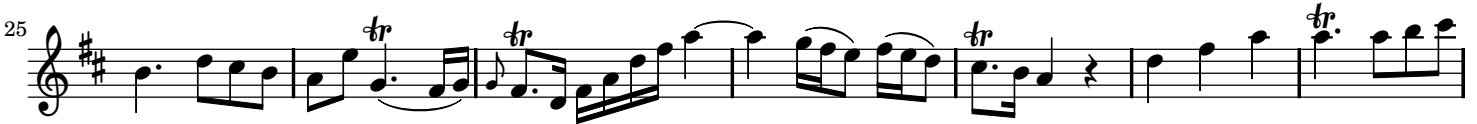
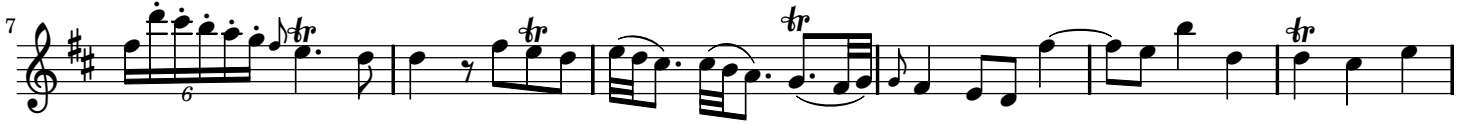

Larghetto

from Sonata in D major

John Ranish (1693–1777)
Op. 2, No. 6

♩ = 66

