

Largo

from Sonata in G major

John Ranish (1693–1777)
Op. 2, No. 12

Largo (♩ = 60)

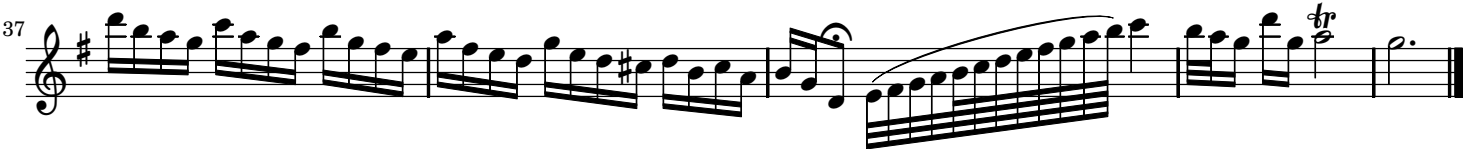
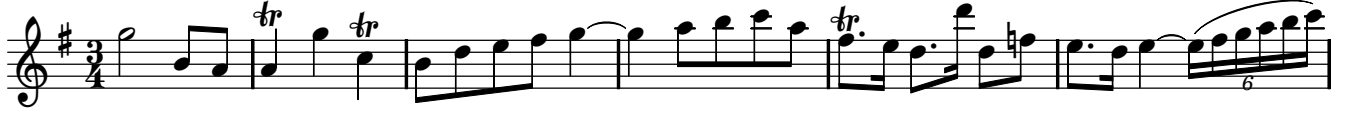

Largo

from Sonata in G major

John Ranish (1693–1777)
Op. 2, No. 12

Largo (♩ = 60)

