

Capriccio V

in G major

Johann Joachim Quantz (1697–1773)
QV. 3:1.17

Presto (♩ = 104)

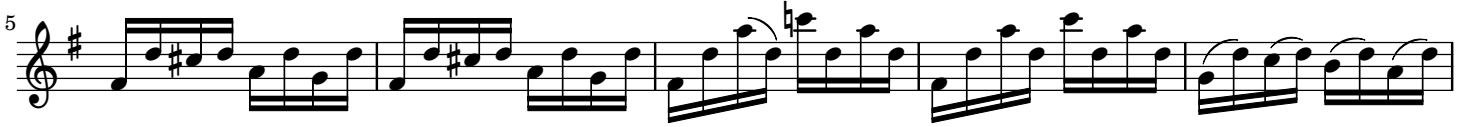

45

50

54

58

62

67

72

77

82

86

90
