

**III.**  
**from Duet No. 6 in E minor**  
**Flute I**

Johann Joachim Quantz (1697–1773)  
QV 3:2.3; Op. 2, No. 6

**Cantabile** (♩ = 52)

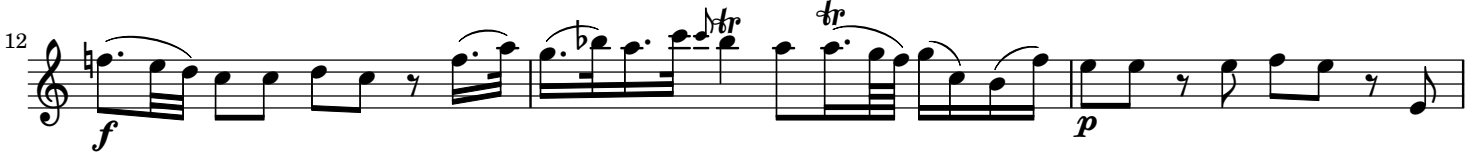

**III.**  
**from Duet No. 6 in E minor**  
**Flute II**

Johann Joachim Quantz (1697–1773)  
QV 3:2.3; Op. 2, No. 6

**Cantabile** (♩ = 52)

3

6

9

12

15

17

20

23

### III. from Duet No. 6 in E minor

Johann Joachim Quantz (1697–1773)  
QV 3:2.3; Op. 2, No. 6

Cantabile (♩ = 52)

13

15

17

19

21

24
