

III.
from Duet No. 5 in D major
Flute I

Johann Joachim Quantz (1697–1773)
QV 3:2.2; Op. 2, No. 5

Allegro di molto (♩ = 108)

Flute I

66 

73 

79 

86 

94 

101 

108 

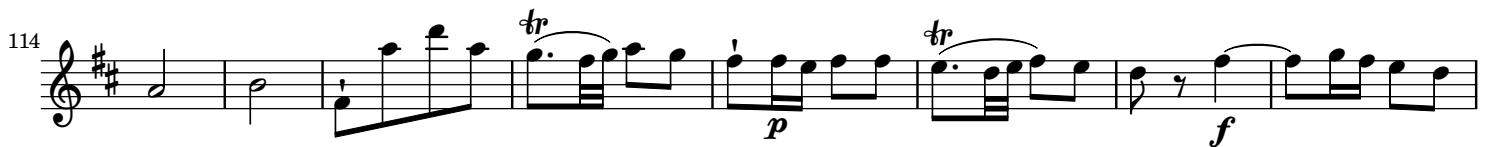
114 

122 

128 

134 

141 

III.
from Duet No. 5 in D major
Flute II

Johann Joachim Quantz (1697–1773)
QV 3:2.2; Op. 2, No. 5

Allegro di molto (♩ = 108)

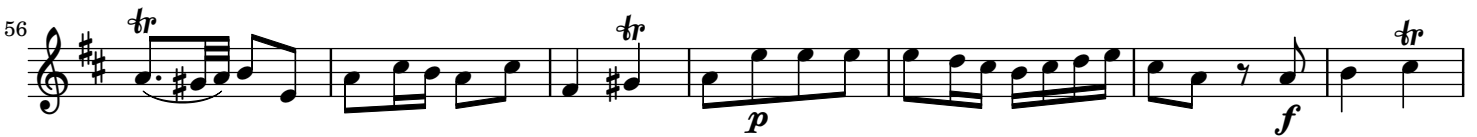
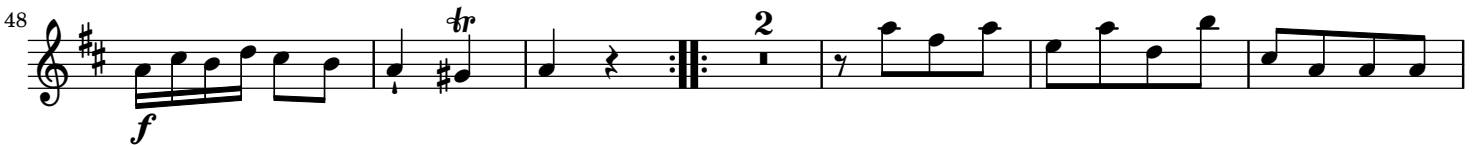

70

76

83

88

94

102

110

117

124

130

136

142

III. from Duet No. 5 in D major

Johann Joachim Quantz (1697–1773)
QV 3:2.2; Op. 2, No. 5

Allegro di molto (♩ = 108)

34

39

45

51

57

63

69

75

80

85

90

95

101

107

113

119

125

130

136

142
