

II. from Flute Sonata in D major

Johann Joachim Quantz (1697–1773)
QV 1: Anh. 10a

Allegro (♩ = 96)

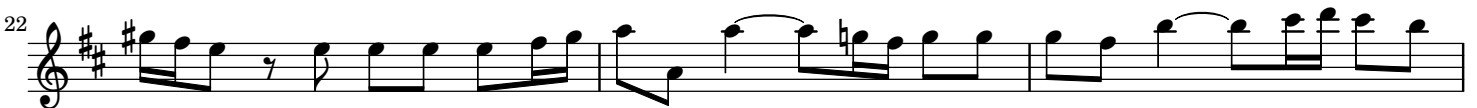
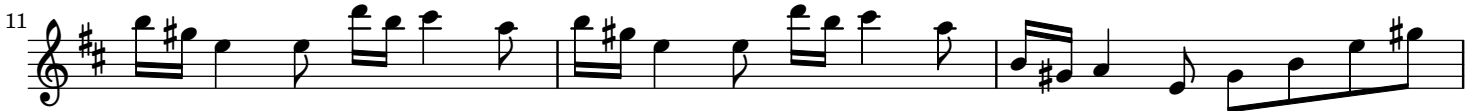
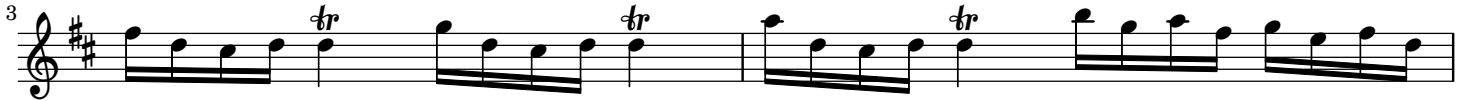

2

27

29

31

33

36

39

42

45

47

49

51

54

II.
from Flute Sonata in D major

Johann Joachim Quantz (1697–1773)
QV 1: Anh. 10a

Allegro (♩ = 96)

4

7

10

14

17

20

tr

6

6

23

26

29

31

33

36

39

42

45

47

49

51

54
