

## II. from Flute Sonata in F major

Johann Joachim Quantz (1697–1773)  
QV 1:93

Largo (♩ = 60)

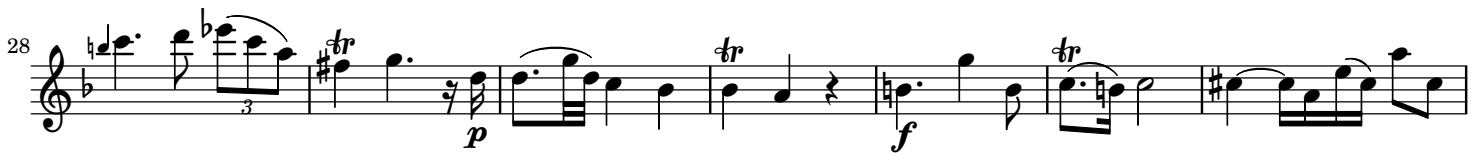

## II. from Flute Sonata in F major

Johann Joachim Quantz (1697–1773)  
QV 1:93

Largo (♩ = 60)

36

42

48

54

60

65

71
