

II. from Flute Sonata in E minor

Johann Joachim Quantz (1697–1773)
QV 1:70

Allegretto (♩ = 108)

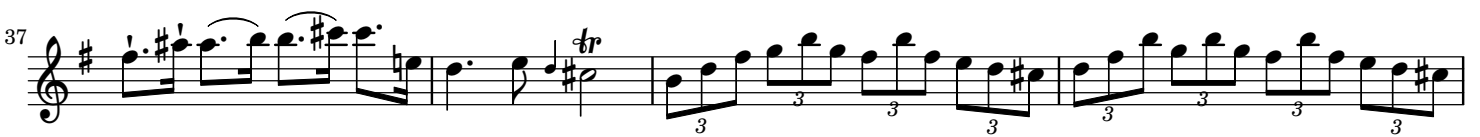

2

II.
from Flute Sonata in E minor

Johann Joachim Quantz (1697–1773)
QV 1:70

Allegretto (♩ = 108)

29

33

37

41

46

50

54

58

64

68

73

77

80

84
