

II.
from Flute Sonata in G minor

Johann Joachim Quantz (1697–1773)
QV 1:114

Allegro di molto (♩ = 120)

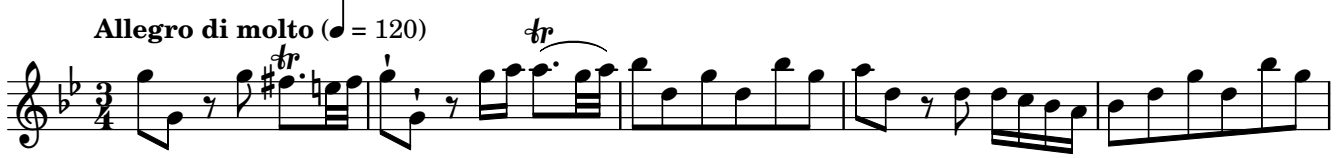

54

60

65

69

75

81

87

92

96

101

106

II. from Flute Sonata in G minor

Johann Joachim Quantz (1697–1773)
QV 1:114

Allegro di molto (♩ = 120)

37

42

47

53

59

64

68

74

80

86

91

95

100

106
