

I.  
from Flute Sonata in G minor

Johann Joachim Quantz (1697–1773)  
QV 1:114

Amorévole (♩ = 84)

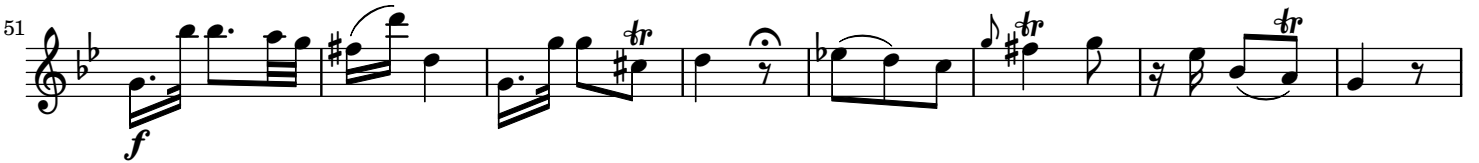

**I.**  
**from Flute Sonata in G minor**

Johann Joachim Quantz (1697–1773)  
QV 1:114

Amorévole (♩ = 84)

32

38

43

49

55

61

67
