Port Gordon
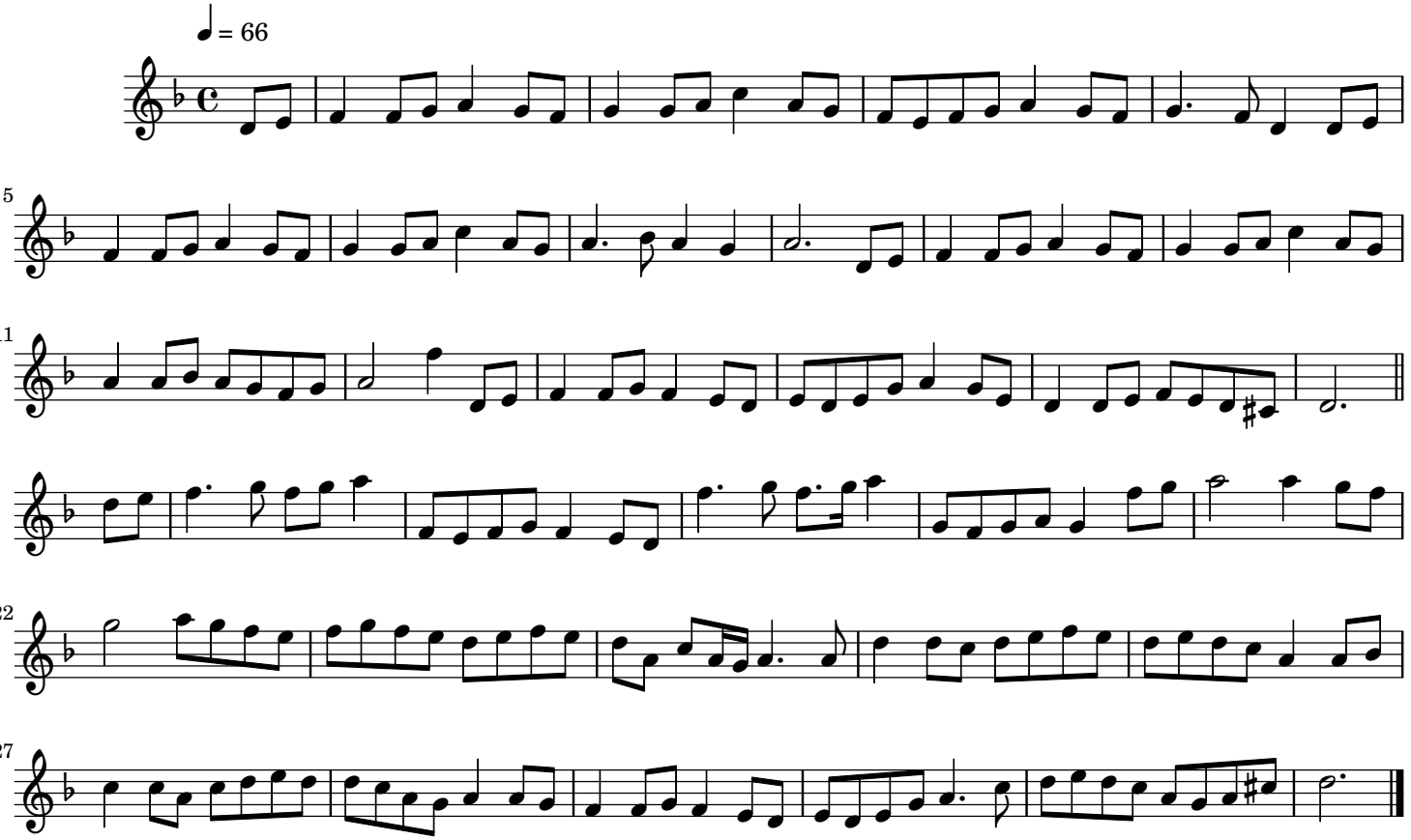
Traditional Irish