

Ravello

Peter Pope (1944—)

Allegro moderato (♩ = 132)

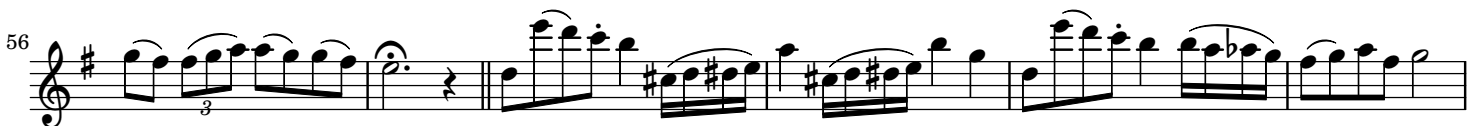

Ravello

Peter Pope (1944—)

Allegro moderato (♩ = 132)

33

8

38

rit. *a tempo*

8

42

8

46

tr.

8

51

tr. *tr.* 3

8

57

8

62

66 *a tempo*

71

76

81

86
