

# Minuet

from Flute Sonata No. 3 in E minor

Giovanni Platti (1690–1763)  
Op. 3, No. 3

♩ = 126

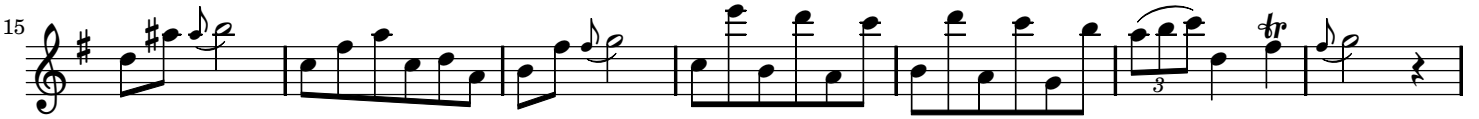

## Trio

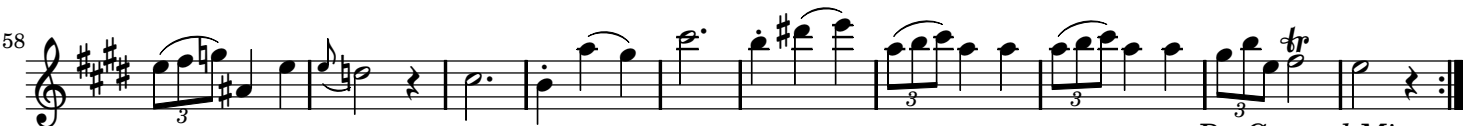

*Da Capo al Minuet*

# Minuet

from Flute Sonata No. 3 in E minor

Giovanni Platti (1690–1763)  
Op. 3, No. 3

♩ = 126

Trio

34

41

48

54

61

*Da Capo al Minuet*