

# Grave

from Flute Sonata No. 2 in G major

Giovanni Platti (1690–1763)

Op. 3, No. 2

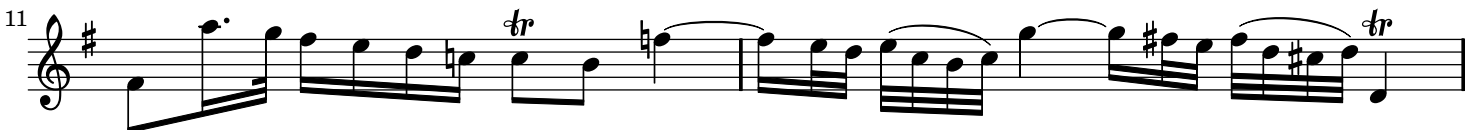
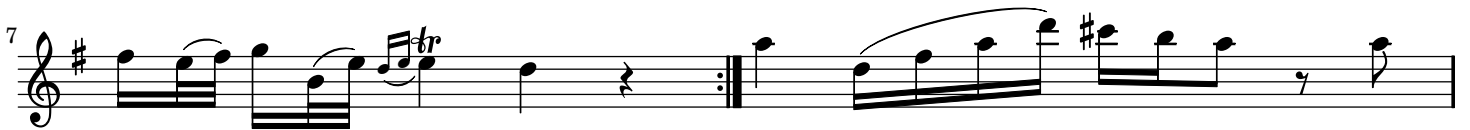
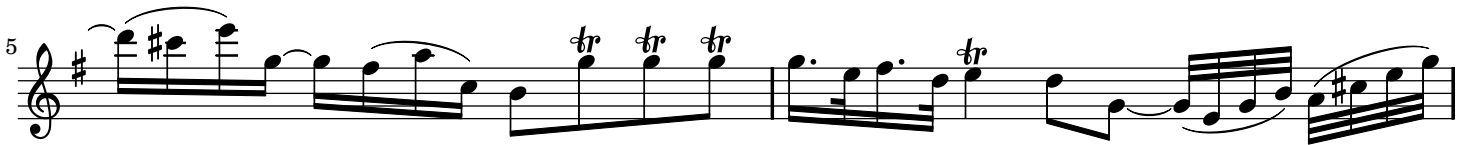
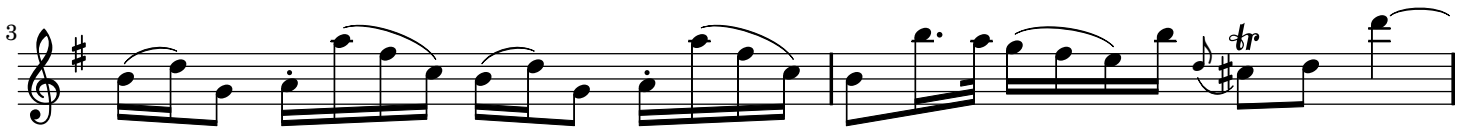

# Grave

from Flute Sonata No. 2 in G major

Giovanni Platti (1690–1763)

Op. 3, No. 2

Grave (♩ = 36)

8

10

12

14
