Our Own Little Isle
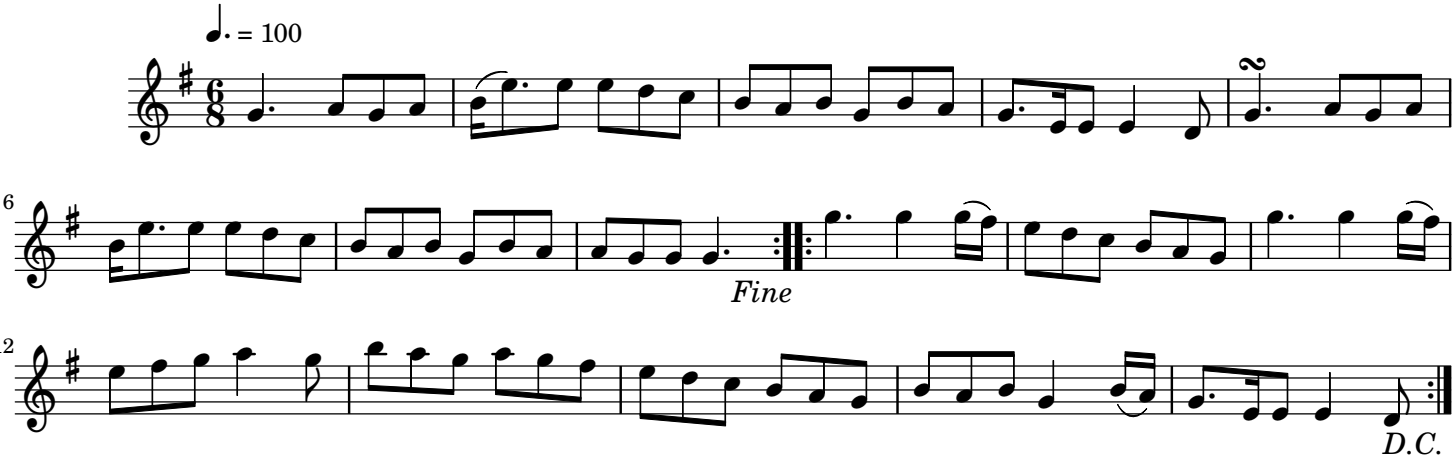
Traditional Irish