North Americay

(Ye Lovers All)
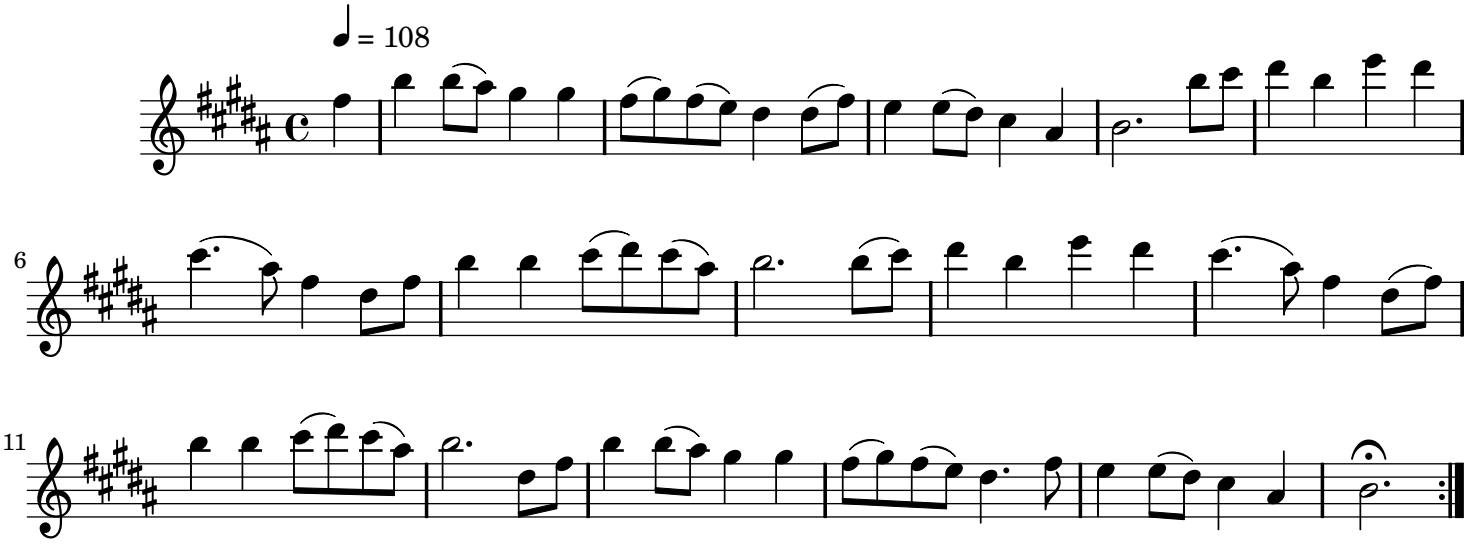
Traditional Irish