

Overture

from *The Impresario*

Wolfgang Amadeus Mozart (1756–1791)

K. 486

Presto (♩ = 96)

26

31

37

42

47

52

57

p
pp

62

67

p

72

77

f
sf
sf
sf
sf

81

86

91

96

101

105

109

113

117

121

126

131

136

141

146

151

156

161

166

171

171

p

177

177

183

183

188

188

f

f

194

194

200

200

65 

72 

f

78 

85 

94 

102 

107 

p

113 

118 

f

124 

p *f* *p* *f* *p*

130 

f *p* *f* *p* *f* *p* *f* *p*

136 

143 

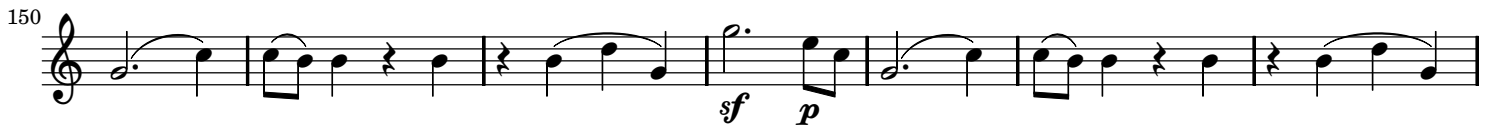
150 

157 

162 

167 

172 

179 

186 

192 

198 

Overture

from *The Impresario*
Flute II

Wolfgang Amadeus Mozart (1756–1791)

K. 486

Presto (♩ = 96)

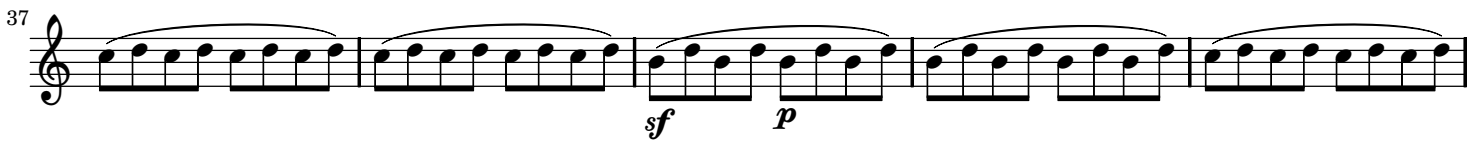
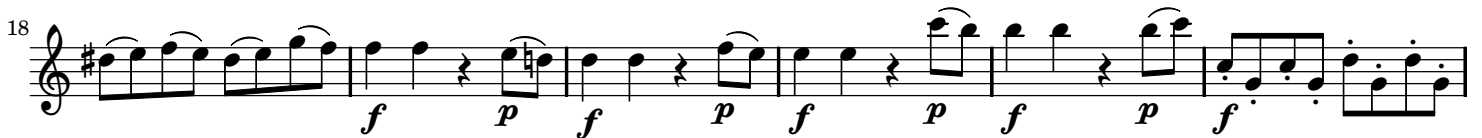

61 

68 

74 

80 

86 

92 

97 

102 

107 

113 

118 

123 

129 *f* *p* *f* *p*

136 *f*

142

149 *sf* *p* *sf* *p*

154 *sf* *p*

159 *sf* *p* *sf* *p* *sf* *p* *sf* *p*

164 *sf* *p* *p*

171

179

186 *f*

193

199
