

Andante in C major

Wolfgang Amadeus Mozart (1756–1791)
K. 315

Andante (♩ = 76)

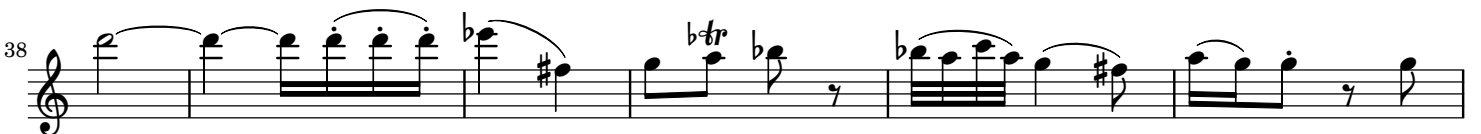
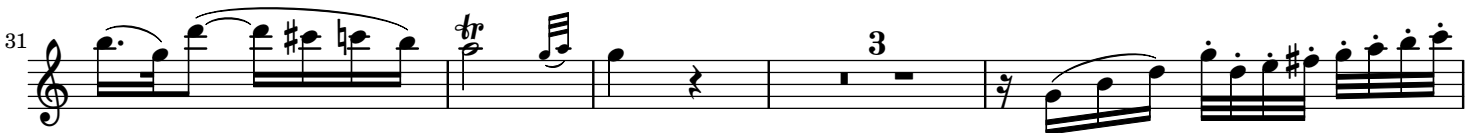

2

Andante in C major

Wolfgang Amadeus Mozart (1756–1791)
K. 315

Andante (♩ = 76)

19

25

29

33

37

37

42

42

46

46

51

51

55

55

60

64

68

72

78

82

86

89

94
