Merrily Kiss the Quaker
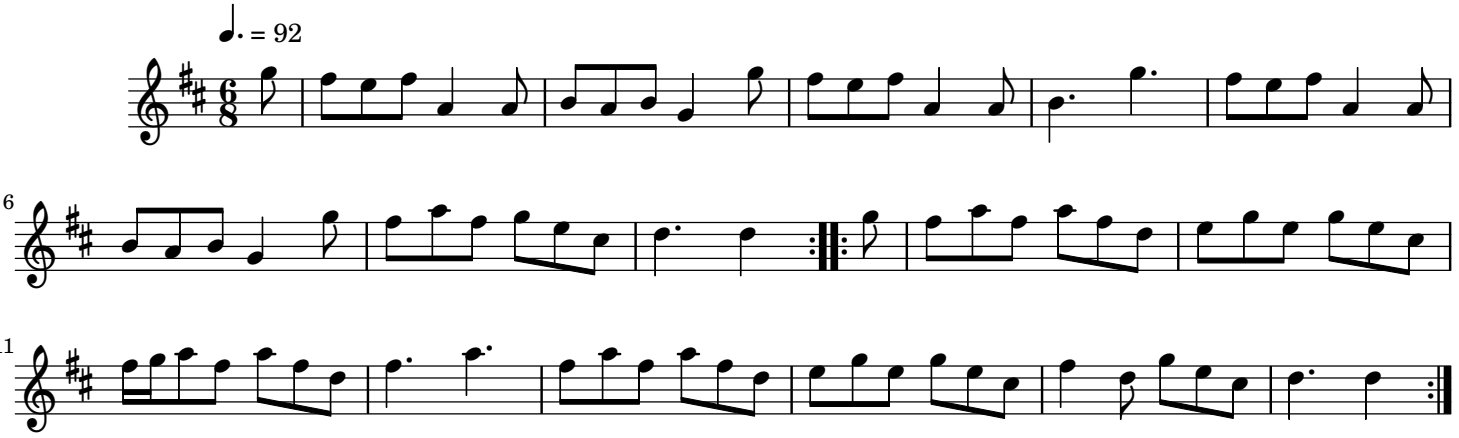
Traditional Scottish