Marching to Pretoria
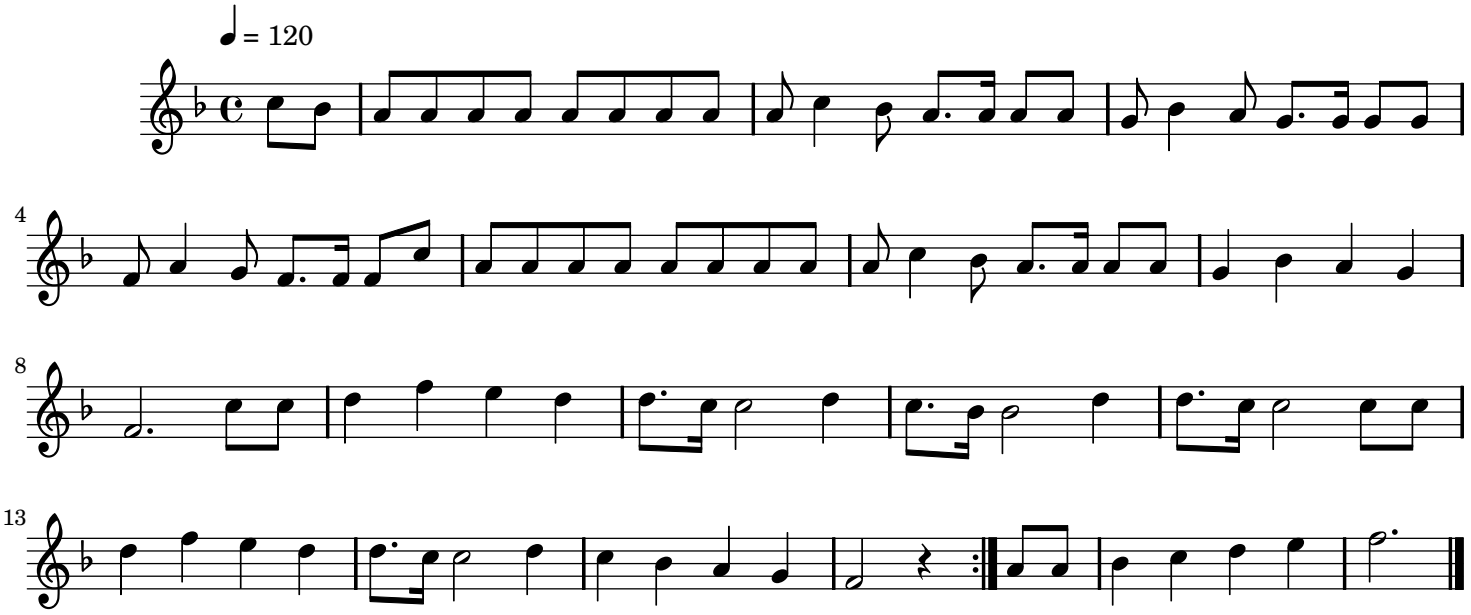
Traditional