

III. Largo

from Recorder Sonata No. 8 in D minor

Benedetto Marcello (1686–1739)
Op. 2, No. 8

Largo (♩ = 60)

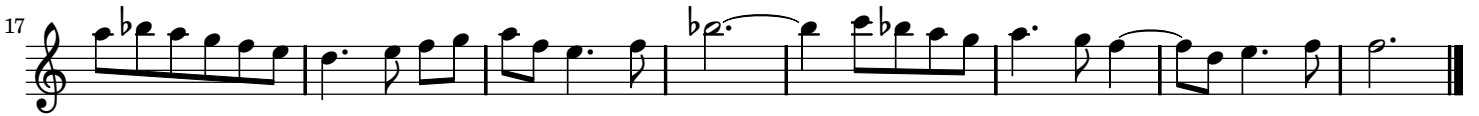

III. Largo

from Recorder Sonata No. 8 in D minor

Benedetto Marcello (1686–1739)
Op. 2, No. 8

Largo (♩ = 60)

