

V. Minuet
from Recorder Sonata No. 7 in B-flat major

Benedetto Marcello (1686–1739)

Op. 2, No. 7, SF. 775

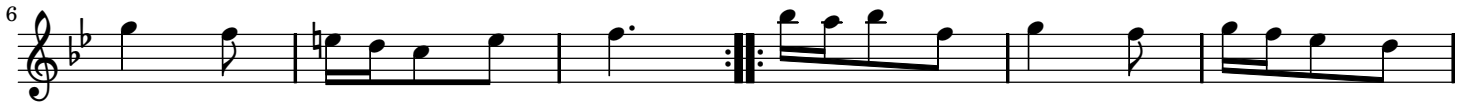

V. Minuet

from Recorder Sonata No. 7 in B-flat major

Benedetto Marcello (1686–1739)
Op. 2, No. 7, SF. 775

 = 160

6

12

