

La Matelotte

from *Five Old French Dances*

Marin Marais (1656–1728)

Gaiement (♩ = 96)

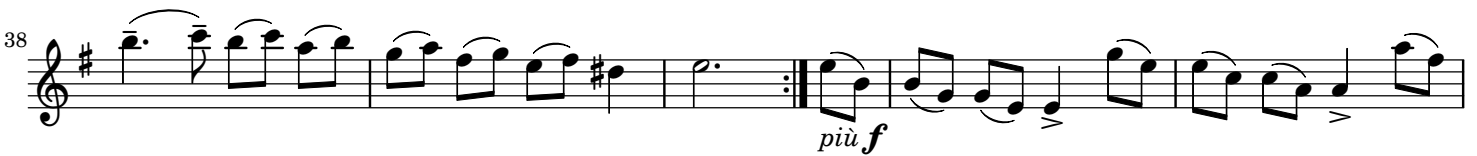
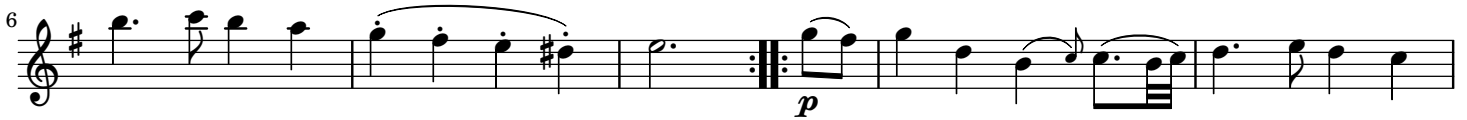

La Matelotte

from *Five Old French Dances*

Marin Marais (1656–1728)

Gaiement (♩ = 96)

20

29

33

37

più f

42

47

poco rall. *a tempo*

ff *f*

52