

II.
from Flute Sonata No. 9 in E major

Pietro Antonio Locatelli (1695–1764)
Op. 2, No. 9

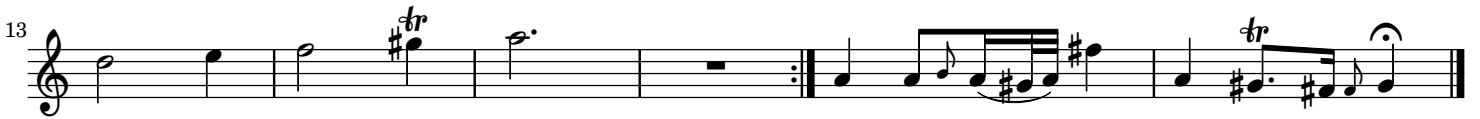
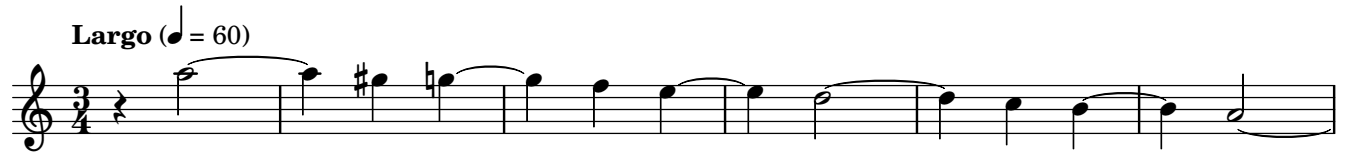

II.
from Flute Sonata No. 9 in E major

Pietro Antonio Locatelli (1695–1764)
Op. 2, No. 9

Largo (♩ = 60)

