Leise rieselt der Schnee
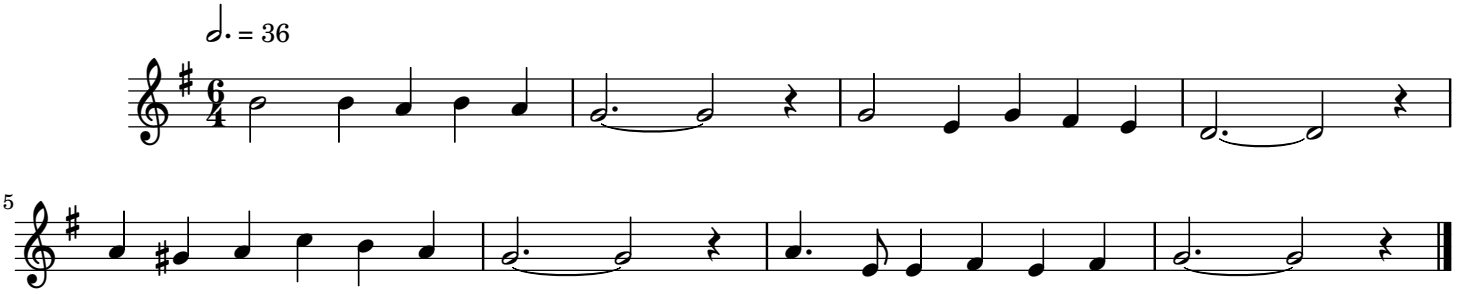
Traditional German