L'Agréable
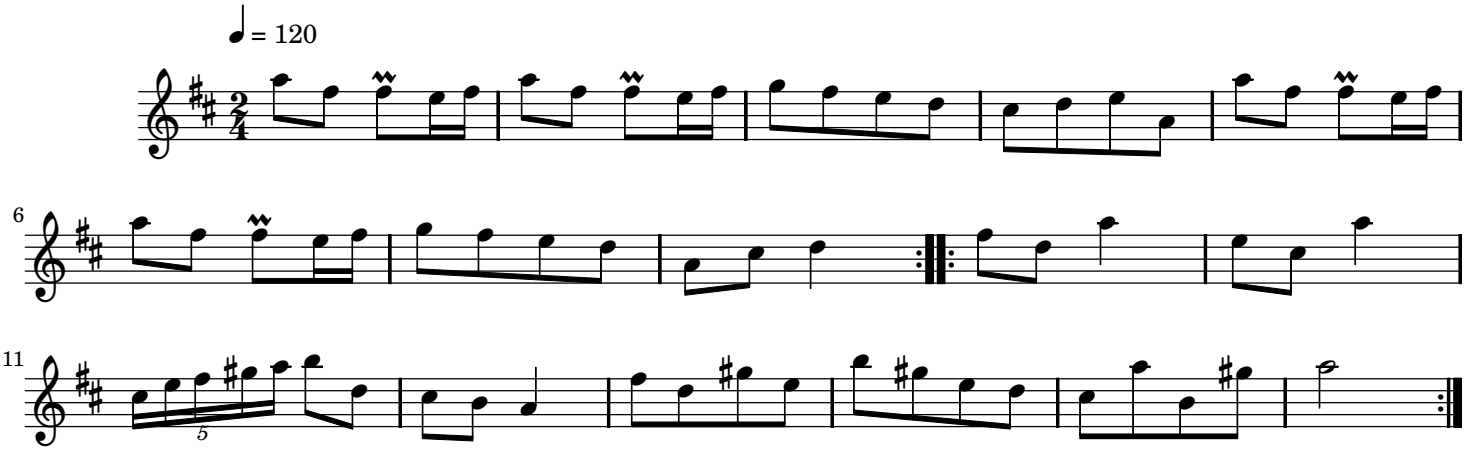
Traditional French