La Strasbourgeoise
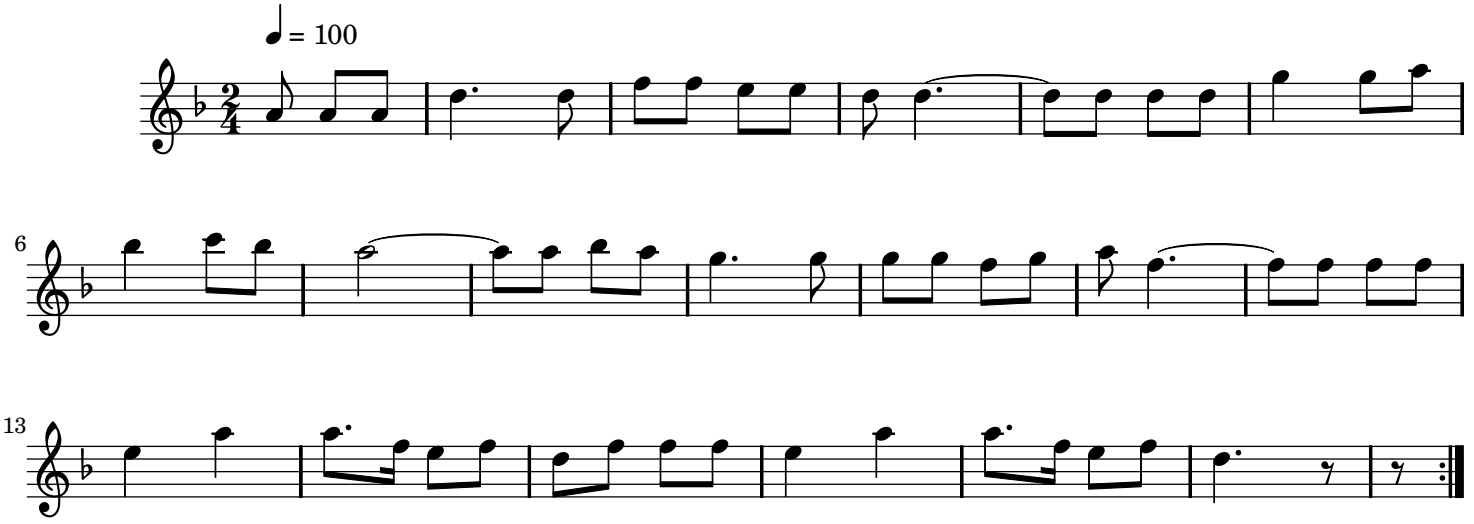
Traditional French