№ 14

from *32 Etudes amusantes et instructives*
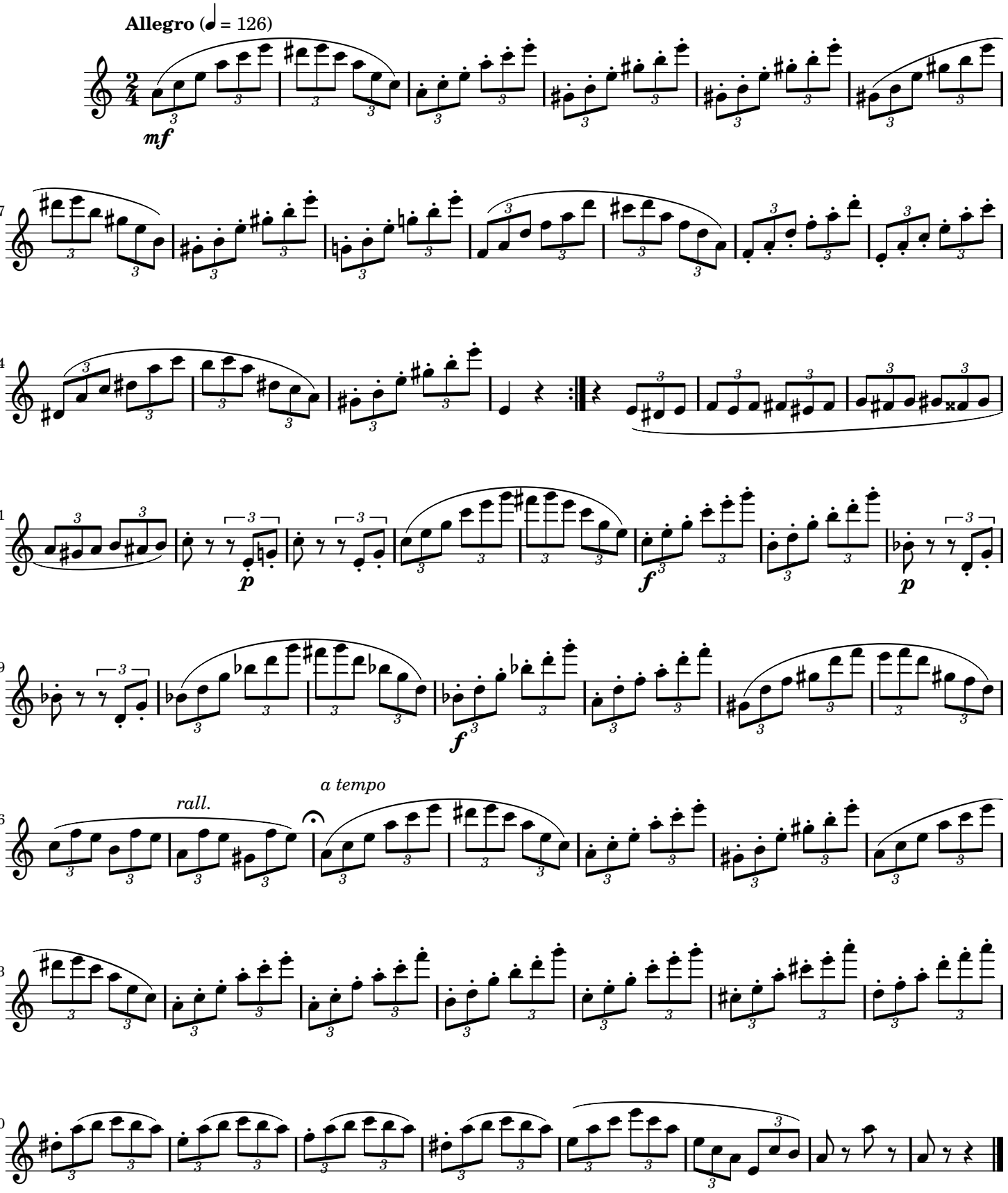
Caspar Kummer (1795–1870)
Op. 129