

IV. Rondo

from Grand Trio No. 1 in E major
Flute I

Friedrich Kuhlau (1786–1832)
Op. 86, No. 1

Allegro (♩ = 100)

p

mf

dim. *p*

p

mf *dim.* *p*

p

f 3

64

70

75

82

88

97

104

112

119

126

133

139 *p* *f* *p*

145 *f*

152

157 *f* *con fuoco*

163

169 *dim.*

174 *f* *p* 3 3

184

191 *mf* *dim.*

197 *p*

202 *p*

208 7 *p*

221 *cresc.*

227 *mf* *f*

233 *dim.* *p*

239 *cresc.* *mf* *f*

246 *mf* *f*

251 *dim.* *f* *p* *pp*

258 *p* *cresc.* *p* *dolce*

266 *p* *f*

273 *cresc.*

281 *dim.* *p*

287 *p* *f*

294 *cresc.*

301 

307 

313 

321 

327 

333 

339 

346 

353 

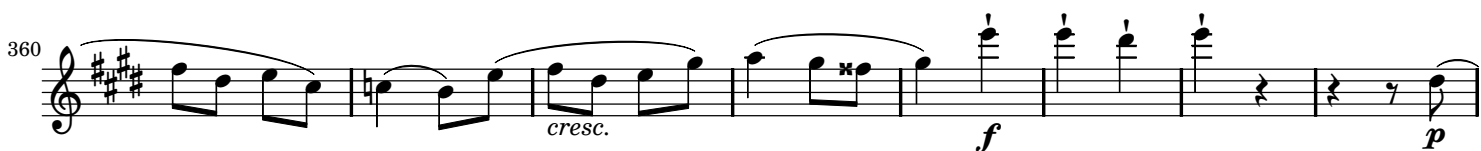
360 

368 

374 

IV. Rondo

from Grand Trio No. 1 in E major
Flute II

Friedrich Kuhlau (1786–1832)
Op. 86, No. 1

Allegro (♩ = 100)

p

mf *dim.* *p*

f *p*

mf *dim.* *p*

f *p*

f

f

f

f

189 

199 

208 

220 

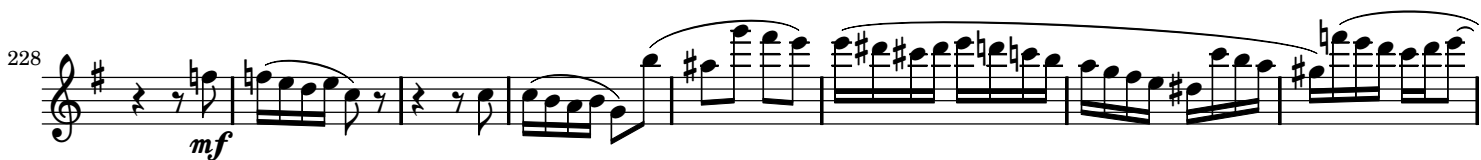
228 

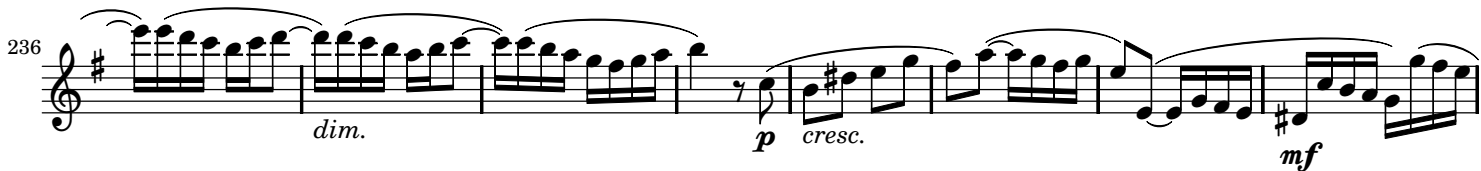
236 

244 

257 

268 

277 

288 *cresc.*

297 *p*

308 *f* *p* *f* *p*

316 *f*

325 *f*

333 *f*

342 *p* *tr* *p*

352 *p* *p*

362 *cresc.* *f* *p* *f*

372 *f* *con fuoco*

IV. Rondo
from Grand Trio No. 1 in E major
Flute III

Friedrich Kuhlau (1786–1832)
Op. 86, No. 1

Allegro (♩ = 100)

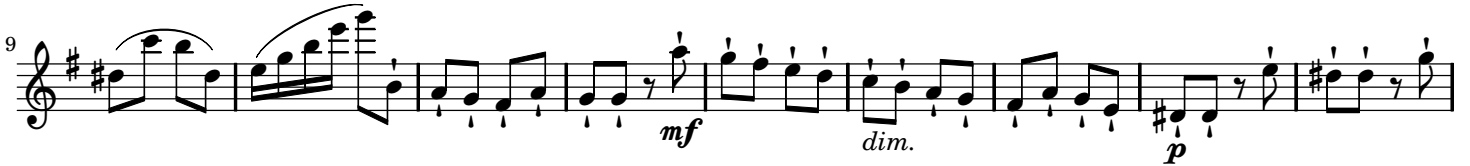

77

86

95

104

114

124

134

144

154

162

278 *cresc.* *p* ²

288 *cresc.*

297 *p* ²

308 *f* *p* *f* *p* *f*

318

328 *f*

338 *p*

347 *p*

357 *p* *cresc.* *f*

369 *p* *f* *con fuoco*

IV. Rondo

from Grand Trio No. 1 in E major

Friedrich Kuhlau (1786–1832)
Op. 86, No. 1

Allegro (♩ = 100)

23

29

35

40

46

51

56

61

66

71

76

81

86

92

98

104

104

cresc.

cresc.

cresc.

109

109

p

p

p

115

115

tr.

121

121

cresc.

cresc.

cresc.

127

127

p

p

p

133

138

f

f

f

139

143

p

f

p

f

p

f

144

149

p

f

p

f

150

154

155

159

f *con fuoco*

f *con fuoco*

160

166

171

177

184

190

mf dim.

mf dim.

mf dim.

196

p

p

f

201

p

p

207

213

p

219

224

229

234

239

244

244

f

f

f

249

249

dim.

f

p

254

254

p

pp

pp

p

260

260

p

cresc.

p

dolce

cresc.

cresc.

266

266

272

277

282

287

293

298

303

309

314

319

324

329

334

339

344

350

356

362

369

374
