Nº 12

from *22 Studies in Expression and Facility*

Ernesto Köhler (1849–1907)
Op. 89

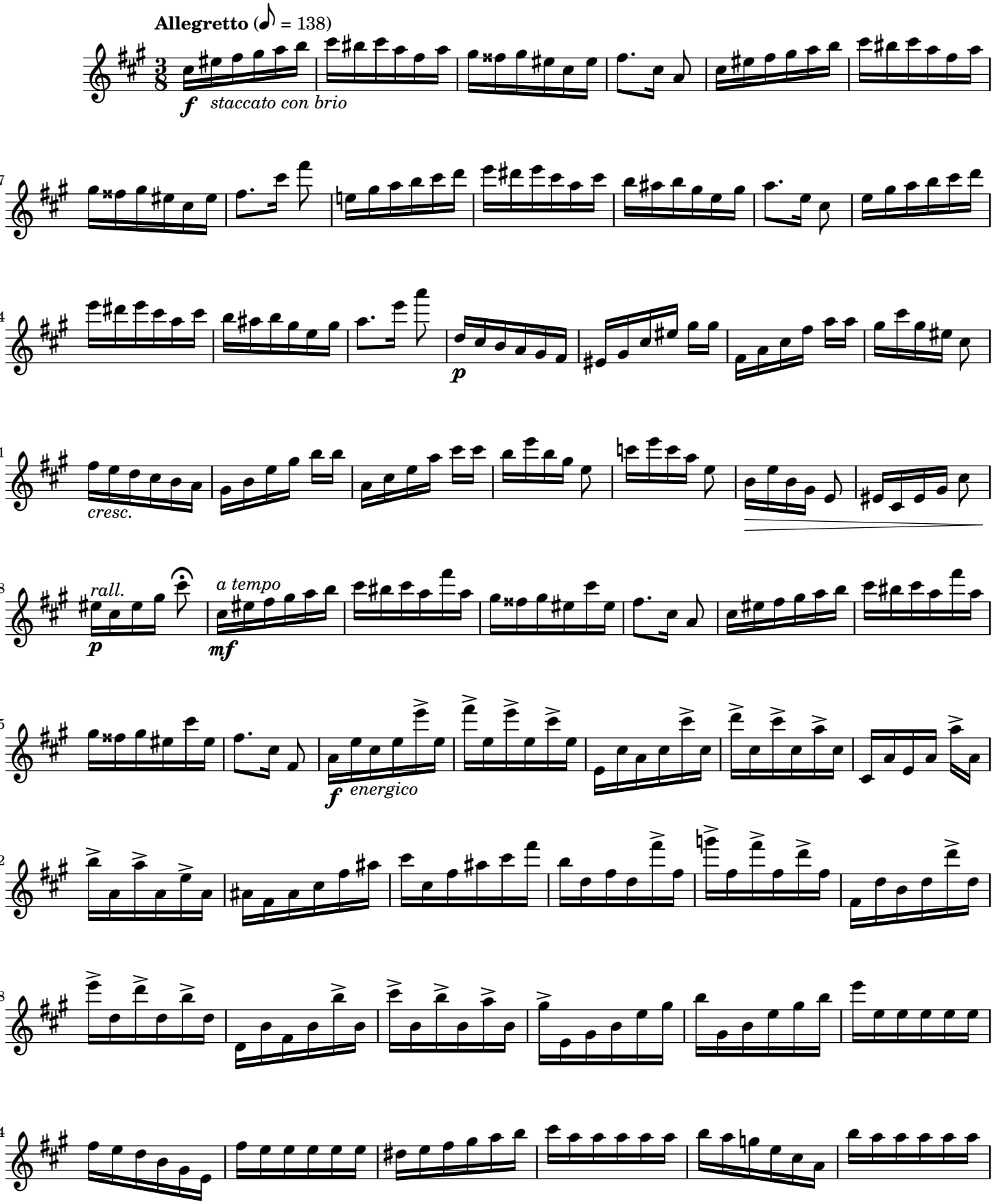

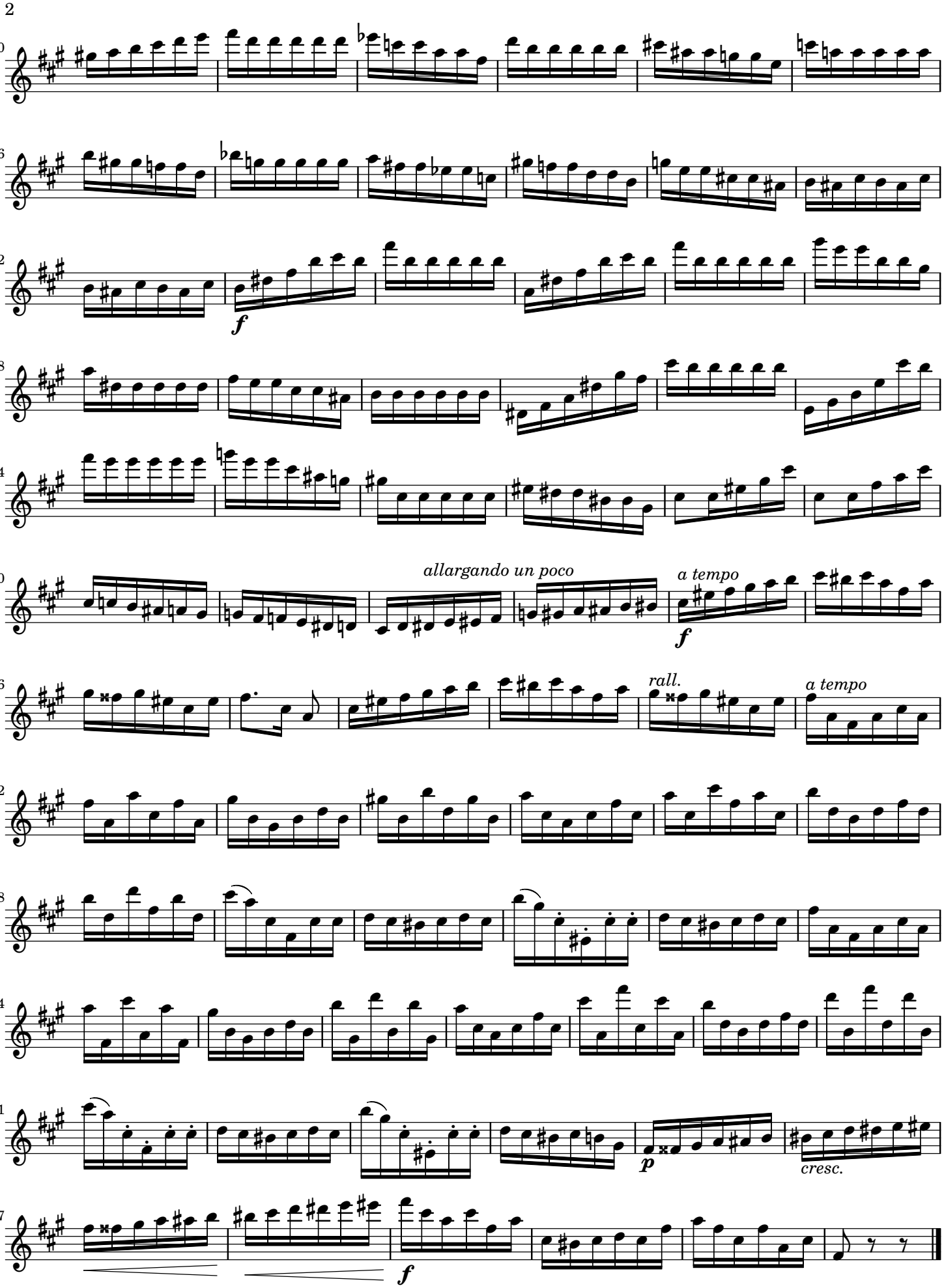
60
66
72
f
78
84
90
allargando un poco
a tempo
f
96
rall.
a tempo
102
108
114
121
p
cresc.
127
f