№ 10

from *30 Studies for Flute Solo*
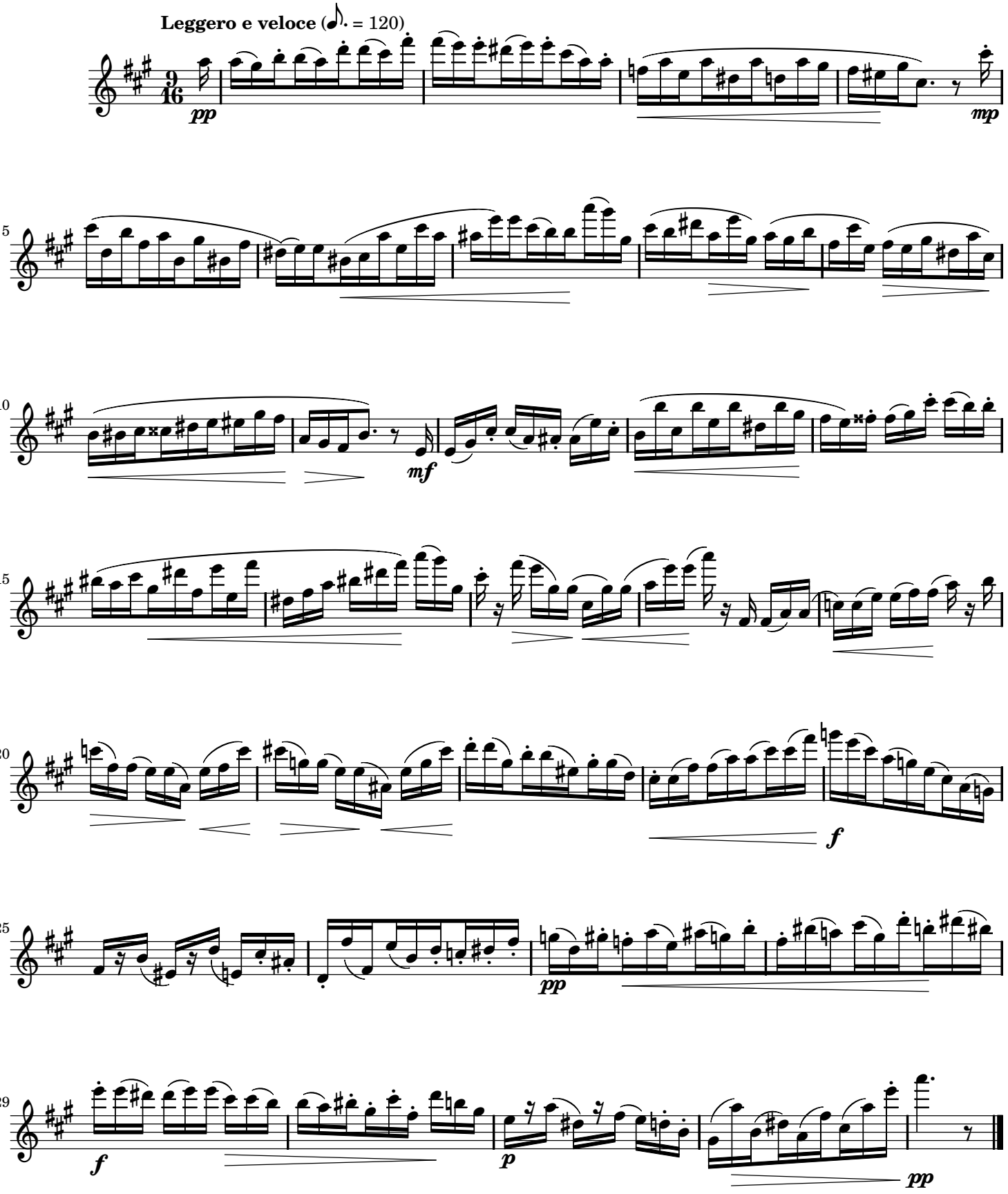
Sigfrid Karg-Elert (1877–1933)
Op. 107