Joy to the Person of My Love
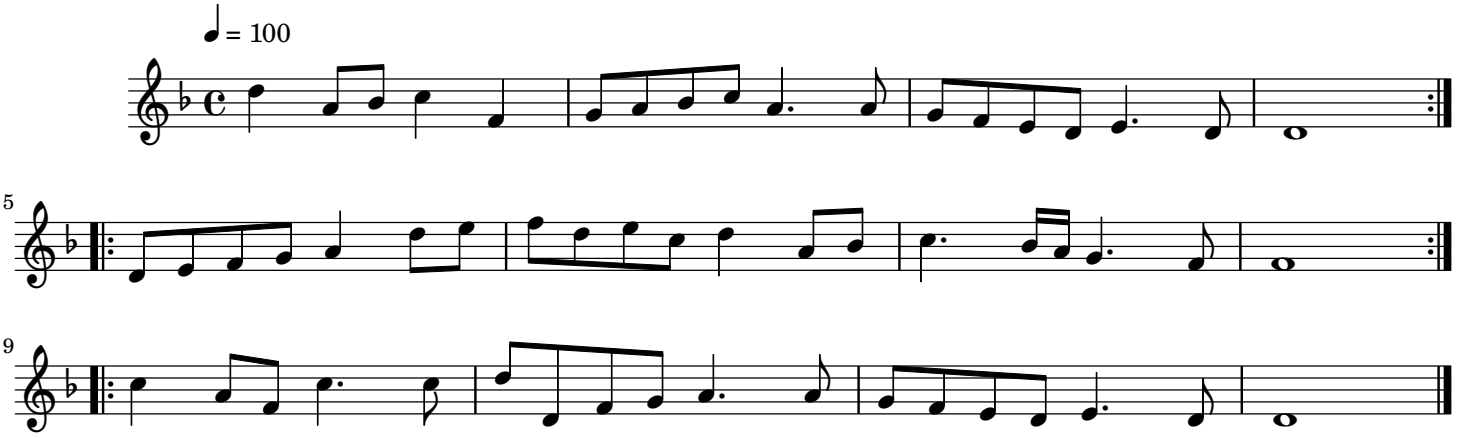
Traditional Scottish