Jackson's Silver Mines
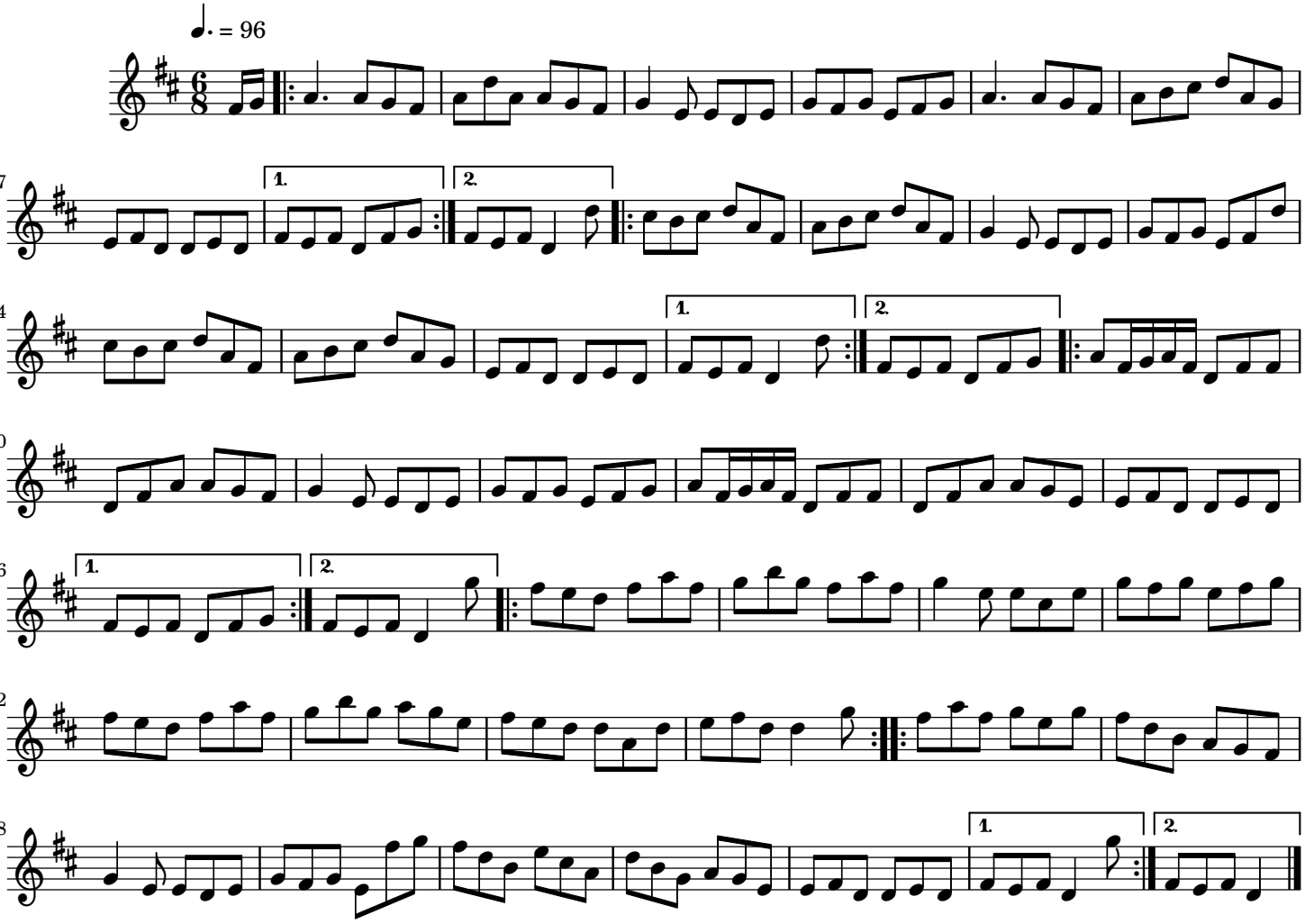
Traditional Irish