Nº 26

from *40 Nuovi Studi*

Luigi Hugues (1836–1913)
Op. 75

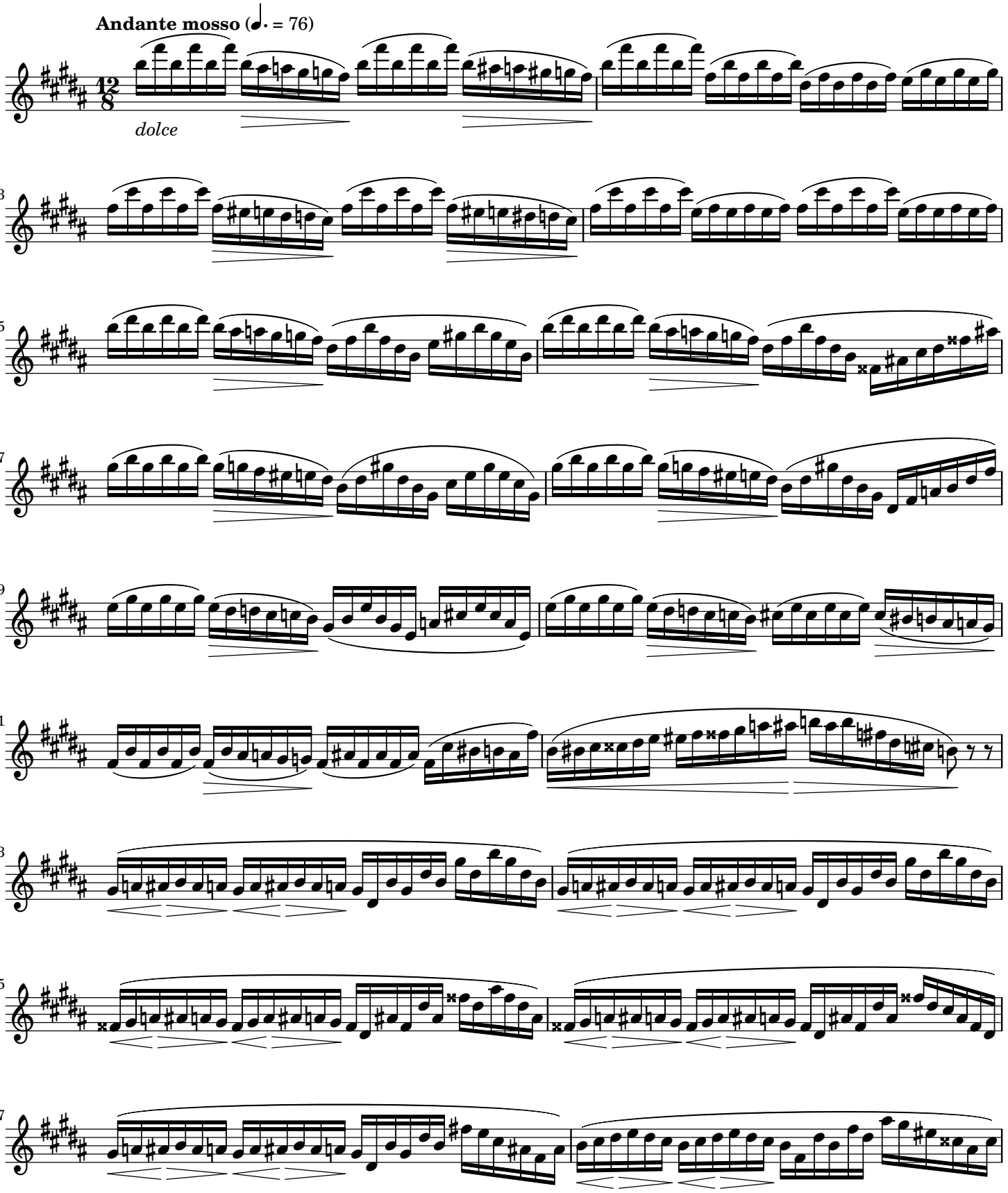

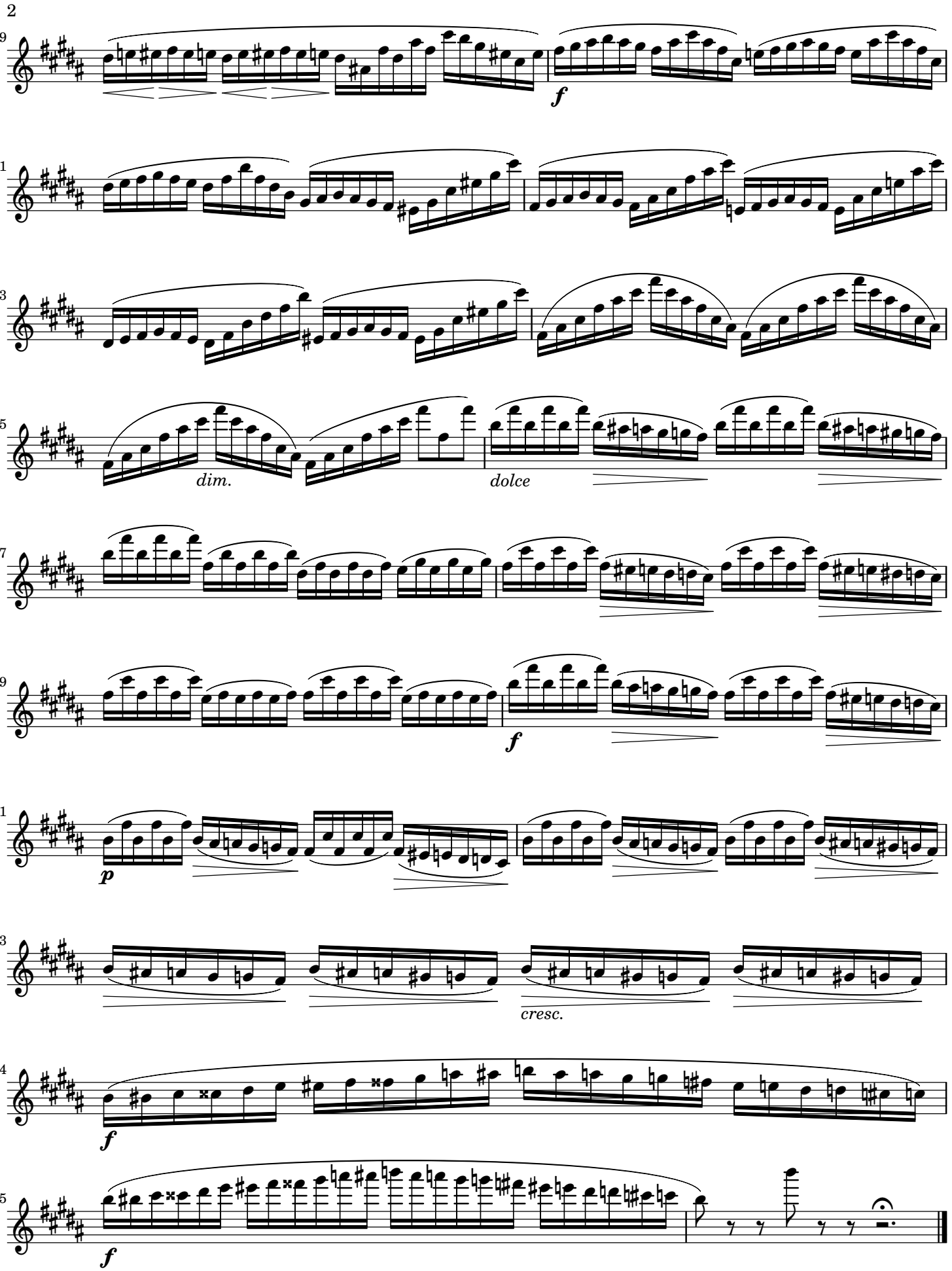
19
f
21
23
25
dim.
dolce
27
29
f
31
p
33
cresc.
34
f
35
f