Nº 14

from *30 Studi*

Luigi Hugues (1836–1913)
Op. 32

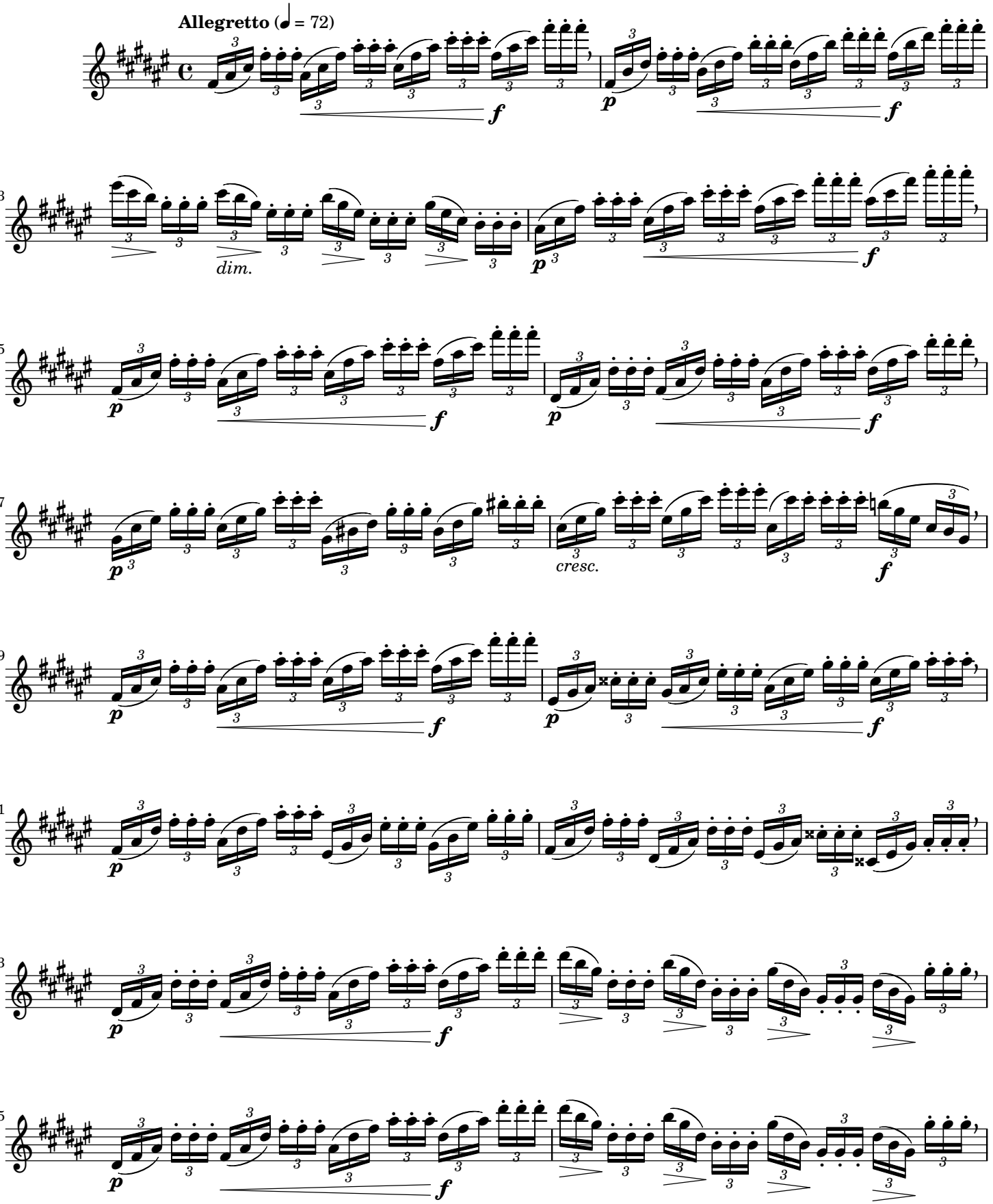

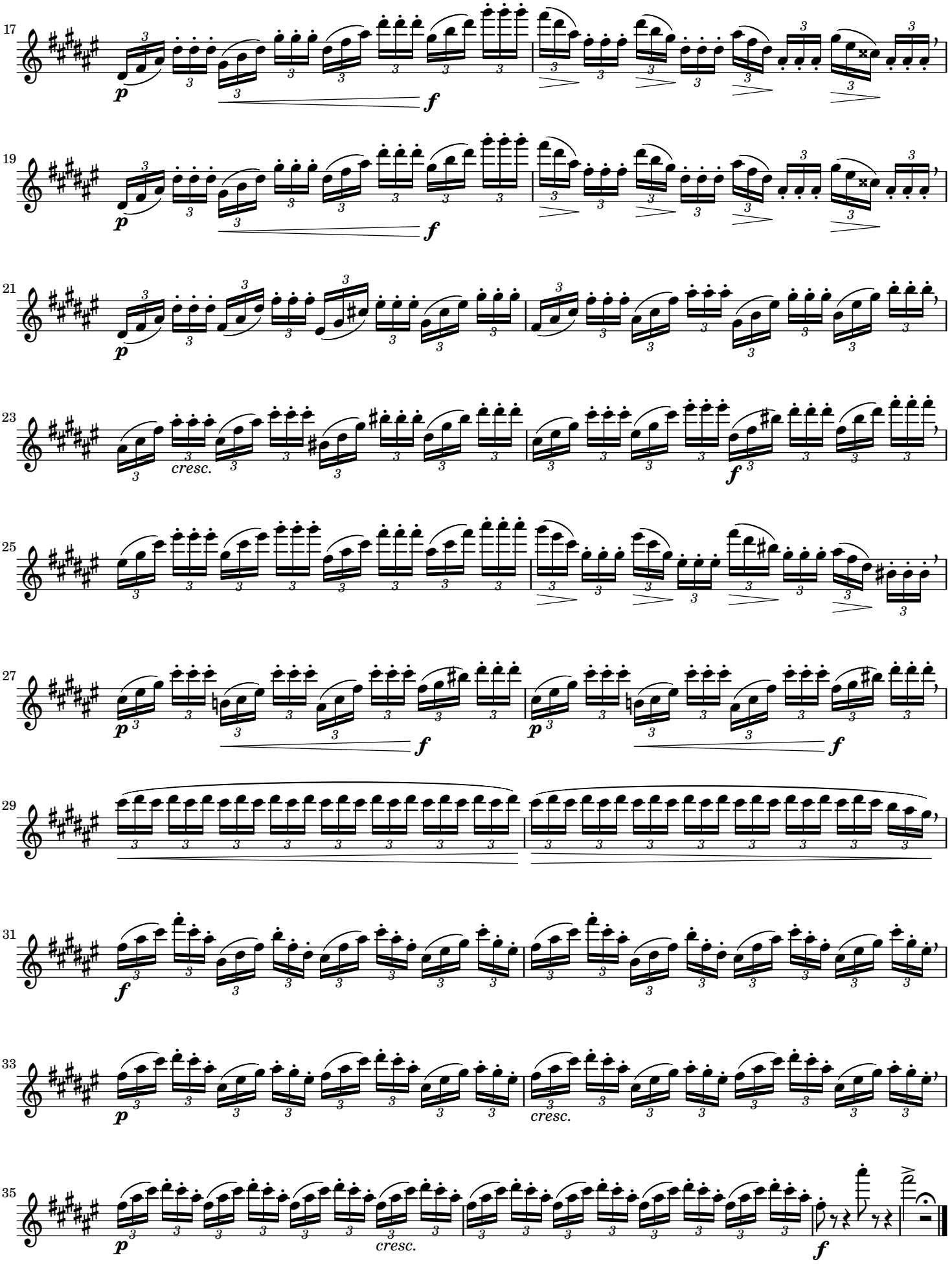
17
p
f
19
p
f
21
p
23
cresc.
f
25
27
p
f
p
f
29
31
f
33
p
cresc.
35
p
cresc.
f