

# Sarabande

from Suite in D minor

George Frideric Handel (1685–1759)  
HWV 437

$\text{♩} = 60$

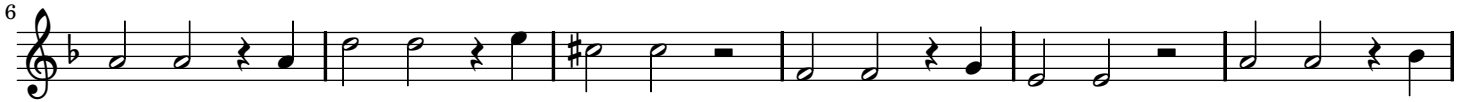

# Sarabande

from Suite in D minor

George Frideric Handel (1685–1759)  
HWV 437

$\text{♩} = 60$

Var. I

22

27

Var. II

33

38

43
