

Where'er You Walk

from *Semele*

George Frideric Handel (1685–1759)
HWV 58

Largo (♩ = 96)

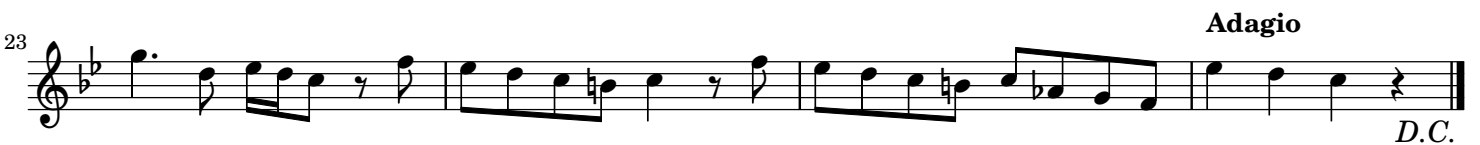

Where'er You Walk

from *Semele*

George Frideric Handel (1685–1759)
HWV 58

Largo (♩ = 96)

13

17

20

23

Adagio
