

Grave

from Flute Sonata in E minor

George Frideric Handel (1685–1759)

HWV 375

Grave (♩ = 63)

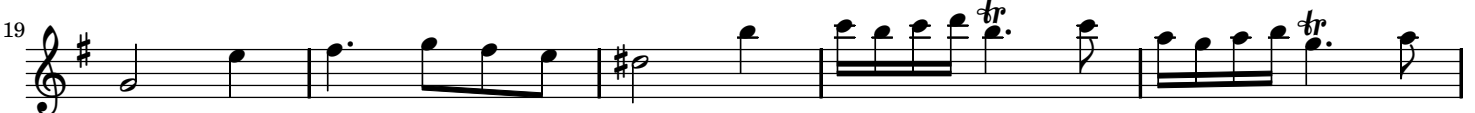

Grave

from Flute Sonata in E minor

George Frideric Handel (1685–1759)
HWV 375

Grave (♩ = 63)

