

Eternal Source of Light Divine

from *Ode for the Birthday of Queen Anne*

George Frideric Handel (1685–1759)
HWV 74

Largo (♩ = 46)

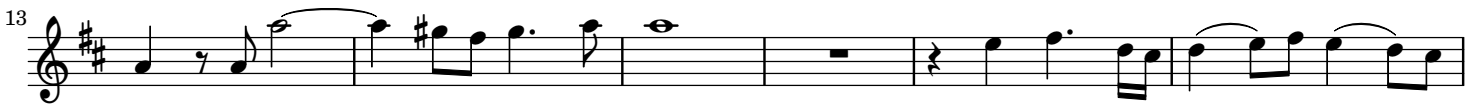

Eternal Source of Light Divine

from *Ode for the Birthday of Queen Anne*

George Frideric Handel (1685–1759)
HWV 74

Largo (♩ = 46)

19

24

29

34
