№ 18

from *Vingt études chantantes pour la flûte*

Giuseppe Gariboldi (1833–1905)
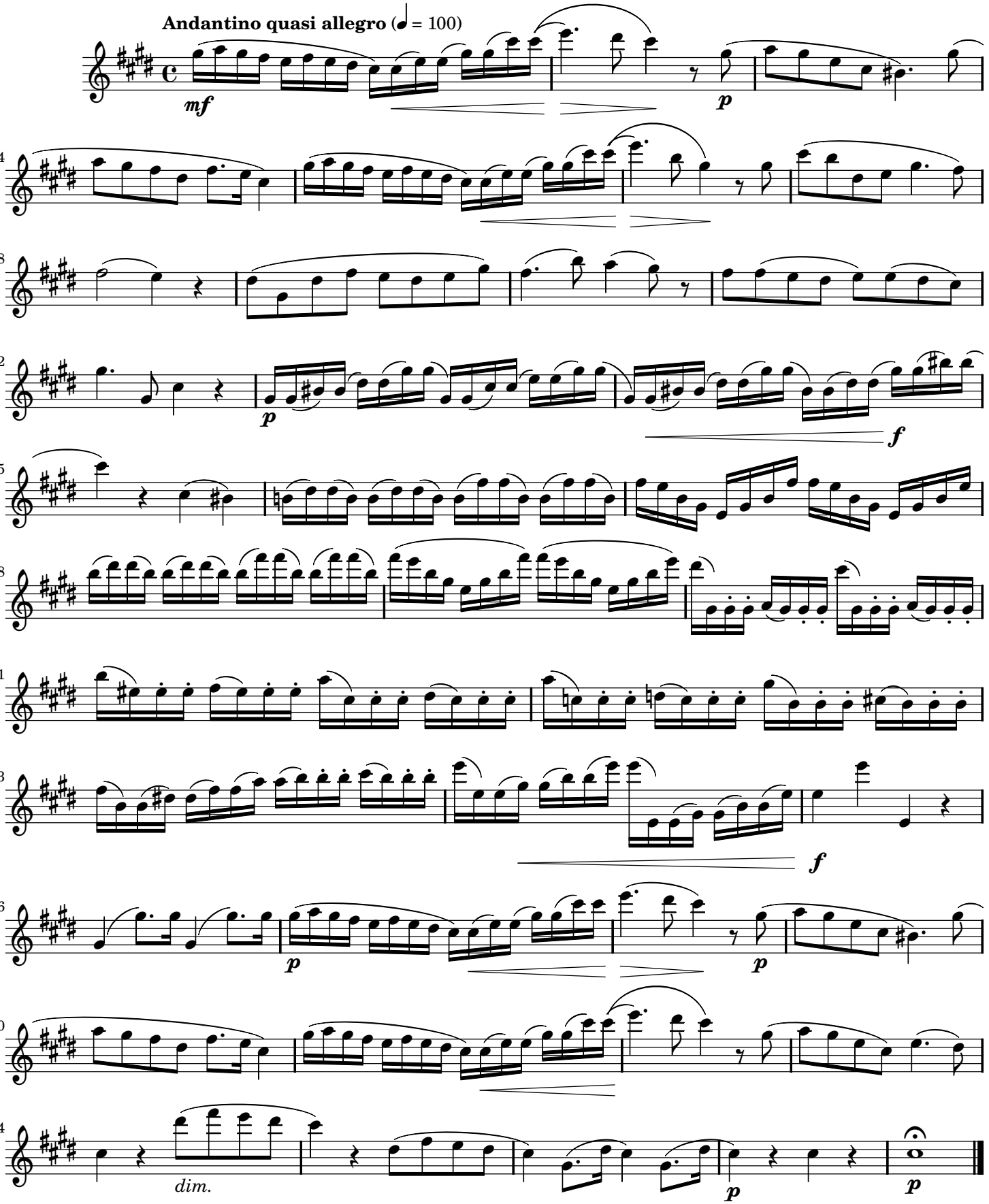
Op. 88