Nº 13

from *58 Esercizi per flauto*
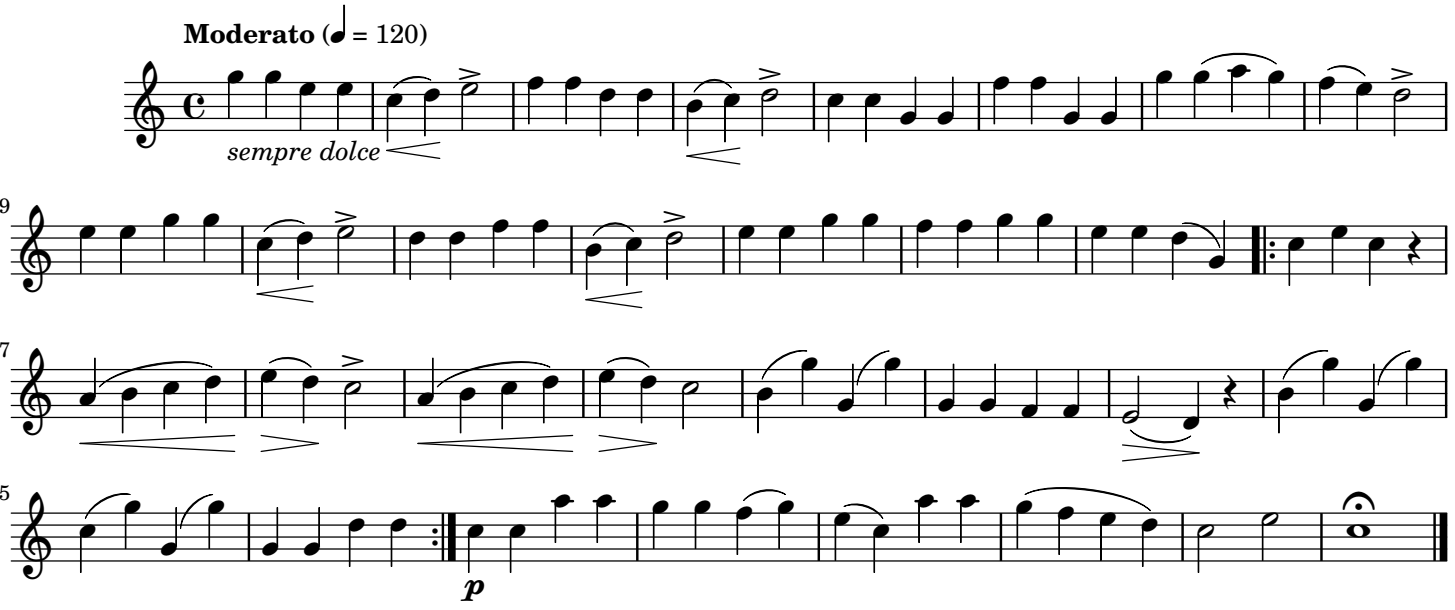
Giuseppe Gariboldi (1833–1905)