Nº 13

from *26 Übungen*
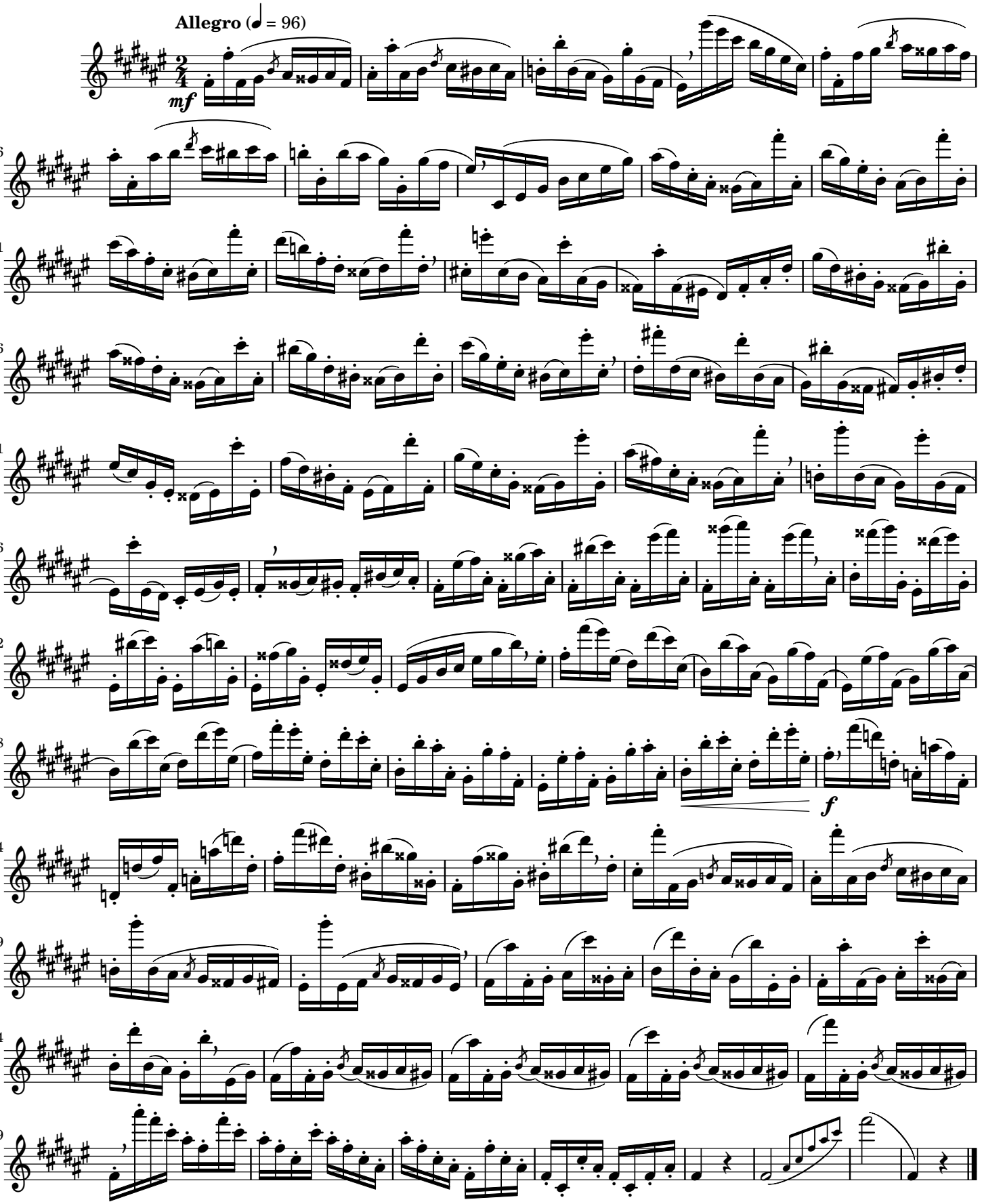
Anton Bernhard Fürstenau (1792–1852)
Op. 107